

STATE OF OKLAHOMA
 DEPARTMENT OF TRANSPORTATION

PLAN OF PROPOSED
TAP SIDEWALKS 2016
 FEDERAL AID PROJECT NO. TAP-226D(059)TP
 STATE JOB NO. 33001(04)
SCHOOL ZONE IMPROVEMENTS
 FEDERAL AID PROJECT NO. STPG-226C(060)AG △
 STATE JOB NO. 32403(04)
 ON N. CIMARRON RD., S. CIMARRON RD., SE 4TH ST.,
 AND E. MAIN ST. (SH-37)
GRADY COUNTY

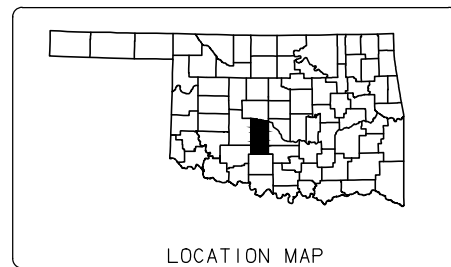

DESIGN DATA

SIDEWALK NO. 1 (SOUTH)	
AADT 2016	= 3,744
AADT 2036	= 3,932
SIDEWALK NO. 1 (NORTH)	
AADT 2016	= 1,300
AADT 2036	= 2,300
SIDEWALK NO. 2	
AADT 2016	= 11,302
AADT 2036	= 11,868
SIDEWALK NO. 3	
AADT 2016	= 770
AADT 2036	= 809

SHEET INDEX

SHEET NO.	DESCRIPTION
1	TITLE SHEET
2	SUMMARY OF PAY QUANTITIES AND NOTES
3	SUMMARY OF QUANTITIES
4	TYPICAL SECTIONS AND DETAILS
5	PROJECT MAP
6	SIDEWALK NO. 1 PLAN (1 OF 7)
7	SIDEWALK NO. 1 PLAN (2 OF 7)
8	SIDEWALK NO. 1 PLAN (3 OF 7)
9	SIDEWALK NO. 1 PLAN (4 OF 7)
10	SIDEWALK NO. 1 PLAN (5 OF 7)
11	SIDEWALK NO. 1 PLAN (6 OF 7)
12	SIDEWALK NO. 1 PLAN (7 OF 7)
13	SIDEWALK NO. 2 PLAN (1 OF 3)
14	SIDEWALK NO. 2 PLAN (2 OF 3)
15	SIDEWALK NO. 2 PLAN (3 OF 3)
16	SIDEWALK NO. 3 PLAN (1 OF 6)
17	SIDEWALK NO. 3 PLAN (2 OF 6)
18	SIDEWALK NO. 3 PLAN (3 OF 6)
19	SIDEWALK NO. 3 PLAN (4 OF 6)
20	SIDEWALK NO. 3 PLAN (5 OF 6)
21	SIDEWALK NO. 3 PLAN (6 OF 6)
22	CONSTRUCTION PHASING - PHASE 1 & 2
23	CONSTRUCTION PHASING - PHASE 3 & 4
24	CONSTRUCTION PHASING - PHASE 5
25	STANDARD CONSTRUCTION TRAFFIC CONTROL - PHASES 1 - 4
26	STANDARD CONSTRUCTION TRAFFIC CONTROL - SH 37
27	CONSTRUCTION TRAFFIC CONTROL PLAN - PHASE 1
28	CONSTRUCTION TRAFFIC CONTROL PLAN - PHASE 2 AT SH 37
29	STORM WATER MANAGEMENT PLAN

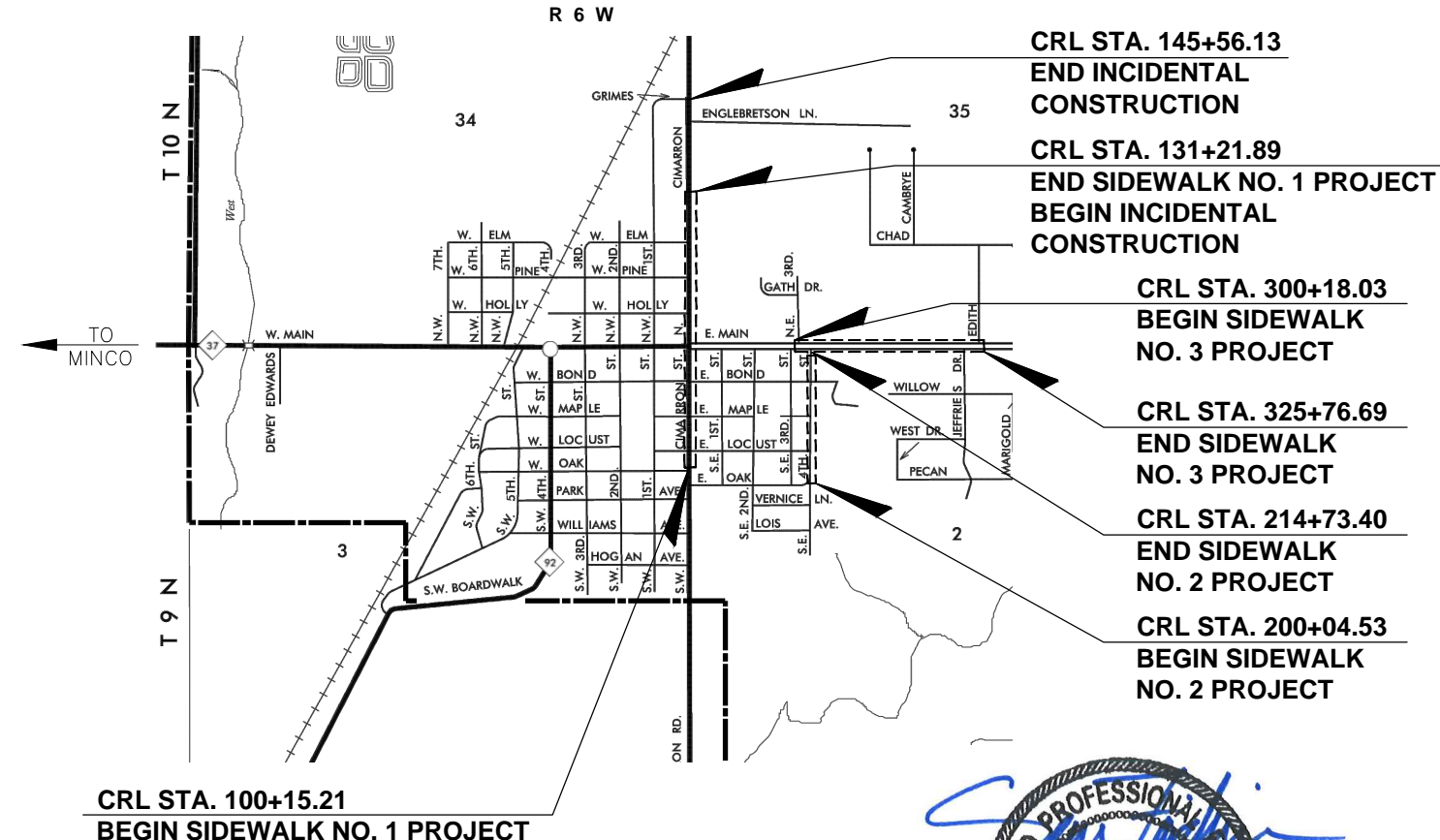

- CRL STA. 145+56.13
END INCIDENTAL CONSTRUCTION
- CRL STA. 131+21.89
END SIDEWALK NO. 1 PROJECT
BEGIN INCIDENTAL CONSTRUCTION
- CRL STA. 300+18.03
BEGIN SIDEWALK NO. 3 PROJECT
- CRL STA. 325+76.69
END SIDEWALK NO. 3 PROJECT
- CRL STA. 214+73.40
END SIDEWALK NO. 2 PROJECT
- CRL STA. 200+04.53
BEGIN SIDEWALK NO. 2 PROJECT
- CRL STA. 100+15.21
BEGIN SIDEWALK NO. 1 PROJECT

THE FOLLOWING O.D.O.T. STANDARD DRAWINGS SHALL BE REQUIRED:

ROADWAY	TRAFFIC SIGNING	TRAFFIC CONTROL	TRAFFIC SIGNAL
SSS-1-1	PM1-1-02	TCS1-1-01	RWSF1-1-01
ASCD-5-2	WSD3-1-00	TCS2-1-00	
CSCD-5-3	S2SD1-1-00	TCS3-1-01	
LECS-4-1	SBS1-1-00	TCS4-1-01	
PR-3-0	SBS2-1-00	TCS5-1-00	
WCR-3-1	GMS1-1-00	TCS6-1-02	
TWD-1-0	SSA2-1-00	TCS7-1-02	
MI-3-0	FGS1-1-00	TCS8-1-00	
		TCS9-1-01	
		TCS13-1-00	
		TCS14-1-00	

- (1) AN EFFORT HAS BEEN MADE TO LOCATE AND SHOW APPROXIMATE LOCATION OF UNDERGROUND UTILITY LINES. BURIED UTILITIES ARE NOT NECESSARILY SHOWN. IT IS THE CONTRACTORS RESPONSIBILITY TO LOCATE AND PRESERVE ALL UTILITIES.
- (2) CONTRACTOR IS RESPONSIBLE FOR CONTACTING ALL UTILITY COMPANIES WITHIN WORK ZONE PRIOR TO CONSTRUCTION.

SCALES
 PLAN 1" = 20'
 PROFILE HOR. 1" = N/A
 VER. 1" = N/A
 LAYOUT MAP 1" = 5280'

LEGEND:

	PROPOSED ROAD		DISTANCE OFFSET
	RAILROADS		SPOT ELEVATION
	PROPOSED SIDEWALK		PROPOSED HANDICAP RAMP
	RANGE & TOWNSHIP SECTION LINES		PROPOSED CONCRETE DRIVE
	QUARTER SECTION LINES		PROPOSED ASPHALT DRIVE
	FENCES		
	GROUND LINE		
	EXISTING ROADS		
	BASE LINE		
	GRADE LINES		
	TELEPHONE & TELEGRAPH		
	POWER LINES		
	BUILDINGS		
	OILWELL		
	DRAINAGE STRUCTURES - IN PLACE		
	DRAINAGE STRUCTURES - NEW		
	RIGHT-OF-WAY LINES - EXISTING		
	RIGHT-OF-WAY LINES - NEW		
	CONTROLLED ACCESS		
	RIGHT-OF-WAY FENCE		

PROJECT LENGTH BASED ON C.R.L. STATIONING

SIDEWALK NO. 1	LENGTH	3,106.68 FT.	0.588 MI.
SIDEWALK NO. 2	LENGTH	1,468.87 FT.	0.278 MI.
SIDEWALK NO. 3	LENGTH	2,558.51 FT.	0.485 MI.
PROJECT LENGTH		7,134.06 FT.	1.351 MI.

EQUATIONS : NONE
 EXCEPTIONS : NONE



PREPARED BY:
 COWAN GROUP ENGINEERING, LLC
 CA6414 - EXP. 06/30/18
 OKLAHOMA CITY, OKLAHOMA

SEAN FAIRBAIRN, PE, CFM
 OKLA. REG. NO. 26901

OKLAHOMA DEPARTMENT OF TRANSPORTATION	DEPARTMENT OF TRANSPORTATION FEDERAL HIGHWAY ADMINISTRATION
DATE APPROVED	DATE APPROVED
BY	BY
CHIEF ENGINEER	DIVISION ADMINISTRATOR
SWO	PROJECT NO. TAP-226D(059)TP
COUNTY GRADY	HIGHWAY SH-37
	SHEET NO. 1

JP NO. 33001(04)

PAY QUANTITIES

0100 ROADWAY			
ITEM		DESCRIPTION	UNIT QUANTITY
201(A)	0102	CLEARING AND GRUBBING	LSUM 1
202(H)	0185	EARTHWORK	(R-4) LSUM 1
230(A)	2806	SOLID SLAB SODDING	(R-7) (R-8) SY 2,530
303(A)	2100	AGGREGATE BASE TYPE A	CY 1,080
402(A)	0217	TRAFFIC BOUND SURFACE COURSE TYPE A	(R-25) TON 10
407(B)	0250	TACK COAT	GAL 65
408	5774	PRIME COAT	GAL 46
411(B)	5945	SUPERPAVE, TYPE S3 (PG 64-22 OK)	(R-32) TON 29
411(C)	5960	SUPERPAVE, TYPE S4 (PG 64-22 OK)	(R-32) TON 15
414(A)	0210	P.C. CONCRETE PAVEMENT (PLACEMENT)	SY 161
414(G)	5275	P.C. CONCRETE FOR PAVEMENT	CY 36
609(A)	0300	CONCRETE CURB (6" BARRIER - INTEGRAL)	LF 356
610(A)	0602	4" CONCRETE SIDEWALK	(SP-1) SY 3,370
610(B)	0604	6" CONCRETE DRIVEWAY	SY 1,152
610(G)	0617	ASPHALT DRIVEWAY	TON 31
610(I)	4610	TACTILE WARNING DEVICE-NEW	SF 320
612(E)	0647	VALVE BOXES ADJUST TO GRADE	EA 3
612(I)	0652	WATER METER RESET	EA 1
619(A)	0920	REMOVAL OF STRUCTURES & OBSTRUCTIONS	(R-48) (R-49) LSUM 1
619(B)	4726	REMOVAL OF CURB AND GUTTER	(R-49) (R-50) LF 252
619(B)	4727	REMOVAL OF CONCRETE PAVEMENT	(R-49) (R-50) SY 207
619(B)	4728	REMOVAL OF ASPHALT PAVEMENT	(R-49) (R-50) SY 227
619(B)	4766	REMOVAL OF CONCRETE DRIVEWAY	(R-49) (R-50) SY 1,950
619(B)	4767	REMOVAL OF ASPHALT DRIVEWAY	(R-49) (R-50) SY 41
619(C)	0924	SAWING PAVEMENT	LF 2,063
629(E)	5048	REMOVE AND RESET MAILBOX	EA 6

JP NO. 33001(04)

PAY QUANTITIES

0600 CONSTRUCTION STAKING			
ITEM		DESCRIPTION	UNIT QUANTITY
642(A)	0095	CONSTRUCTION STAKING LEVEL I	(SP-2) LSUM 1

JP NO. 33001(04)

PAY QUANTITIES

0640 CONSTRUCTION			
ITEM		DESCRIPTION	UNIT QUANTITY
220	2800	SWPPP DOCUMENTATION AND MANAGEMENT	LSUM 1
641	1552	MOBILIZATION	LSUM 1

JP NO. 33001(04)

PAY QUANTITIES

0300 TRAFFIC			
ITEM		DESCRIPTION	UNIT QUANTITY
805(A)	8724	(PL)REMOVAL OF EXISTING SIGNS	(TS-41) EA 1
805(D)	8756	(PL)REMOVE & RESET EXISTING SIGNS	EA 4
855(A)	8814	TRAFFIC STRIPE (PLASTIC) (8" WIDE)	(TS-21)(SP-4) LF 1,284
855(A)	8825	TRAFFIC STRIPE (PLASTIC) (24" WIDE)	(TS-23)(SP-4) LF 1,214
880(J)	8905	CONSTRUCTION TRAFFIC CONTROL	(TC-26)(TC-84) LSUM 1

JP NO. 32403(04)

PAY QUANTITIES

0300 TRAFFIC			
ITEM		DESCRIPTION	UNIT QUANTITY
836	8425	REGULATORY OR WARNING SIGN ASSEMBLY	(SP-3) EA 4
855(A)	8814	TRAFFIC STRIPE (PLASTIC) (8" WIDE)	(TS-21)(SP-4) LF 40
855(A)	8825	TRAFFIC STRIPE (PLASTIC) (24" WIDE)	(TS-23)(SP-4) LF 52

GENERAL CONSTRUCTION NOTES

REMOVED MATERIAL TO BECOME PROPERTY OF CONTRACTOR AND SHALL BE DISPOSED OF IN A MANNER APPROVED BY THE ENGINEER.

ANY DAMAGE AUSED BY THE CONTRACTOR TO ANY STRUCTURES, ROADWAY SURFACES, STRIPING, RAISED PAVEMENT MARKERS, GUARDRAIL, SLOPES, AND SIGNS SHALL BE REPAIRED AT CONTRACTOR'S EXPENSE TO THE SATISFACTION OF THE ENGINEER.

THE CITY OF TUTTLE WILL RETAIN AN ODOT CERTIFIED INSPECTOR TO BE RESPONSIBLE FOR ENSURING THE WORK IS DONE IN ACCORDANCE WITH CONTRACT REQUIREMENTS AND 2009 ODOT STANDARD SPECIFICATIONS.

ALL MATERIALS TESTING MUST BE PERFORMED BY AN ODOT CERTIFIED LABORATORY.

THE CONTRACTOR SHALL NOT WASTE ANY EXCESS EXCAVATION UNTIL ALL PLANNED EMBANKMENTS AND BACKFILLS ARE COMPLETED. EXCESS UNCLASSIFIED EXCAVATION MATERIAL DETERMINED BY THE ENGINEER TO BE SUITABLE FOR BACKFILL SHALL BE USED TO REDUCE ANY UNCLASSIFIED BORROW NEEDED. COST OF SECOND HANDLING SHALL BE INCLUDED IN OTHER ITEMS OF WORK. ANY REMAINING EXCESS EXCAVATION SHALL BECOME THE PROPERTY OF THE CONTRACTOR AND BE DISPOSED OF IN A MANNER APPROVED BY THE ENGINEER.

ANY SIGNS AND/OR DELINEATORS WHICH ARE TO BE REMOVED DURING THIS PROJECT WILL BE STORED IN A PROTECTED AREA DESIGNATED BY THE RESIDENT ENGINEER, UNTIL SUCH A TIME THAT THEY ARE TO BE RESET BY THE CONTRACTOR. COST OF THIS WORK TO BE INCLUDED IN OTHER ITEMS OF WORK.

ALL FEATURES OF CONSTRUCTION INCLUDING BUT NOT LIMITED TO: SIDEWALKS, CURB RAMPS, AND CROSSWALK MARKINGS SHALL COMPLY WITH THE AMERICANS WITH DISABILITIES ACT, ACCESSIBILITY GUIDELINES (ADAAG). WHERE SPATIAL LIMITATIONS OR EXISTING FEATURES WITHIN THE LIMITS OF THE PROJECT PREVENT COMPLIANCE WITH THE ADAAG, THE CONTRACTOR SHALL IMMEDIATELY NOTIFY THE ENGINEER UPON DISCOVERY OF SUCH FEATURE(S). THE CONTRACTOR SHALL NOT PROCEED WITH ANY ASPECT OF THE WORK WHICH IS NOT IN FULL COMPLIANCE WITH THE ADAAG WITHOUT PRIOR WRITTEN APPROVAL FROM THE ENGINEER. ANY WORK WHICH IS NOT PERFORMED WITHIN THE GUIDELINES OF THE ADAAG, FOR WHICH THE CONTRACTOR DOES NOT HAVE WRITTEN APPROVAL, SHALL BE CORRECT AT THE CONTRACTOR'S EXPENSE.

IN ACCORDANCE WITH THE OKLAHOMA UNDERGROUND FACILITIES DAMAGE PREVENTION ACT THE CONTRACTOR SHALL NOTIFY THE OKLAHOMA ONE-CALL SYSTEM, INC. 48 HOURS PRIOR TO BEGINNING EXCAVATION. OKLAHOMA ONE-CALL SYSTEM, INC. "CALL OKIE" 1-800-522-6543 OR 811.

ALL WHEELCHAIR RAMP CURBS SHALL BE INCLUDED IN COST OF SIDEWALK.

CROSS SLOPES OF SIDEWALKS SHALL NOT EXCEED 1:50.

CURB RAMPS:

- TRANSITIONS FROM RAMPS TO WALKS, GUTTERS, OR STREETS SHALL BE FLUSH AND FREE OF ABRUPT CHANGES. MAXIMUM SLOPES OF ADJOINING GUTTERS, ROAD SURFACE IMMEDIATELY ADJACENT TO THE CURB RAMP, OR ACCESSIBLE ROUTE SHALL NOT EXCEED 1:20.
- ANY RAISED ISLANDS IN CROSSINGS SHALL BE CUT THROUGH LEVEL WITH THE STREET OR OR HAVE CURB RAMPS AT BOTH SIDES AND A LEVEL AREA AT LEAST 48 INCHES LONG BETWEEN THE CURB RAMPS IN THE PART OF THE ISLAND INTERSECTED BY THE CROSSINGS.

RAMPS:

- THE LEAST POSSIBLE SLOPE SHALL BE USED FOR ANY RAMP. THE MAXIMUM SLOPE OF A RAMP IN NEW CONSTRUCTION SHALL BE 1:12. THE MAXIMUM RISE FOR ANY RUN SHALL BE 30 INCHES.
- RAMPS SHALL HAVE LEVEL LANDINGS AT BOTTOM AND TOP OF EACH RAMP AND EACH RAMP RUN. LANDINGS SHALL BE AT LEAST AS WIDE AS THE RAMP RUN LEADING TO IT. THE LANDING LENGTH SHALL BE A MINIMUM OF 60 INCHES CLEAR.

ALL REGULATORY SIGNS SHALL HAVE HIGH INTENSITY SHEETING. THE HIGH INTENSITY SHEETING SHALL MEET THE REQUIREMENTS OF ASTM D4956-(LATEST EDITION) FOR TYPE III SHEETING.

ALL WARNING SIGNS SHALL HAVE FLUORESCENT YELLOW SHEETING. THE FLUORESCENT YELLOW SHEETING SHALL MEET THE REQUIREMENTS OF ASTM D4956-(LATEST EDITION) FOR TYPE VIII SHEETING.

THE MANUFACTURER SHALL FURNISH A TYPE 'A' CERTIFICATION IN ACCORDANCE WITH ODOT STANDARD SPECIFICATIONS, LATEST EDITION, SUBSECTION 106.04. THE CERTIFICATION SHALL INCLUDE TEST RESULTS ON THE MATERIAL SUBMITTED FOR APPROVAL.

ALL BROKEN CONCRETE INCLUDING OLD SIGN FOOTINGS WITH STUBS, WASTE MATERIAL, AND DEBRIS SHALL BECOME THE PROPERTY OF THE CONTRACTOR AND SHALL BE REMOVED FROM THE LIMITS OF THE PROJECT AND DISPOSED OF IN AN AREA APPROVED BY THE ENGINEER. NO PAYMENT SHALL BE MADE FOR THE DISPOSAL OF THIS MATERIAL. ANY PIPE, POST, OR WIDE FLANGE POST ABOVE THE OLD SIGN FOOTINGS SHALL BE CUT AND HANDLED AS PROPERTY OF THE CITY AND SHALL BE NEATLY STACKED ON THE JOB SITE, AS DESIGNATED BY THE ENGINEER UNTIL SUCH TIME AS CITY PERSONNEL CAN REMOVE THE MATERIAL FROM THE JOB SITE.

THE STATIONS AND LOCATIONS OF THE SIGN PLACEMENT, AS SHOWN ON THE PLAN SHEETS, ARE APPROXIMATE. EXACT STATIONS AND LOCATIONS SHALL BE DETERMINED BY THE CONTRACTOR SO THAT THE SIGN IS INSTALLED IN ACCORDANCE WITH THE DEPARTMENT STANDARDS AND THE MUTCD IN ORDER TO PROVIDE OPTIMUM VISIBILITY TO THE ONCOMING/APPROACHING MOTORIST. IF A PROPOSED LOCATION CONFLICTS WITH OTHER SIGNS, UTILITIES, OR OTHER ROADWAY FEATURES, THE ENGINEER SHALL BE NOTIFIED.

AFTER REMOVAL OF ANY SIGN FOOTINGS, THE HOLES SHALL BE FILLED WITH SOIL AND TAMPED AND SHAPED IN A MANNER APPROVED BY THE ENGINEER.

FOR NEW OR EXISTING GROUND MOUNTED SIGNS, MAXIMUM STUB POST PROJECTION ABOVE FOOTING/GROUND LINE SHALL BE 1-3/4" ± 1/4". MAXIMUM FOOTING PROJECTION ABOVE GROUND LINE SHALL BE NO MORE THAN 2". SHOULD ADDITIONAL SOIL BE NEEDED, THE ENGINEER WILL DESIGNATE AN AREA TO OBTAIN ADDITIONAL SOIL. ALL ASSOCIATED COSTS SHALL BE INCLUDED IN OTHER ITEMS OF WORK.

ALL TEMPORARY TRAFFIC CONTROL DEVICES SHALL MEET ODOT'S "QUALITY STANDARDS FOR TEMPORARY TRAFFIC CONTROL DEVICES".

IN ACCORDANCE WITH THE OKLAHOMA UNDERGROUND FACILITIES DAMAGE PREVENTION ACT THE CONTRACTOR SHALL NOTIFY THE OKLAHOMA ONE-CALL SYSTEM, INC 48 HOURS PRIOR TO BEGINNING EXCAVATION. OKLAHOMA ONE-CALL SYSTEM, INC. CALL 1-800-522-6543 OR 811.

THIS PROJECT SHALL BE CONSTRUCTED WITHOUT CLOSING THE EXISTING ROAD TO LOCAL AND THROUGH TRAFFIC. SEE ODOT STANDARDS AND DETAIL DRAWINGS FOR MAINTENANCE OF LOCAL AND THROUGH TRAFFIC.

PAY QUANTITY NOTES

- (R-4) INCLUDES 50 C.Y. FOR DRIVEWAYS, RETURNS, DIKES, AND MISCELLANEOUS EARTHWORK.
- (R-7) PRICE BID TO INCLUDE COST OF 520 POUNDS OF (10-20-10) FERTILIZER; ESTIMATED AT 200 POUNDS PER 1000 S.Y. OF SODDING.
- (R-8) PRICE BID TO INCLUDE COST OF 104 K-GALLONS WATERING, ESTIMATED AT 40 GALLONS PER S.Y.
- (R-25) ESTIMATED AT 120 LBS. PER CU. FT.
- (R-32) ESTIMATED AT 112 LBS. PER SQ. YD. PER 1" THICK.
- (R-48) INCLUDES REMOVAL OF ALL EXISTING ROADWAY DRAINAGE STRUCTURES, HEADWALLS (UNLESS OTHERWISE SPECIFIED), INLETS, FENCES, AND OTHER STRUCTURES WITHIN THE RIGHT OF WAY.
- (R-49) TO BECOME THE PROPERTY OF AND BE DISPOSED OF BY THE CONTRACTOR IN A MANNER APPROVED BY THE ENGINEER.
- (R-50) MATERIALS REMOVED SHALL NOT BE MEASURED FOR PAYMENT UNDER SECTION 202.06 UNCLASSIFIED EXCAVATION.
- (TC-26) ALL CONSTRUCTION TRAFFIC CONTROL WILL BE IMPLEMENTED ACCORDING TO CONSTRUCTION PLANS, AND INSTALLED IN A MANNER APPROVED BY THE ENGINEER, IN ACCORDANCE WITH CHAPTER VI OF THE MANUAL ON UNIFORM TRAFFIC CONTROL DEVICES, (CURRENT EDITION), AND COMPLIANT WITH APPLICABLE O.D.O.T. STANDARD DRAWINGS. PRICE BID FOR THIS ITEM SHALL BE PAYMENT IN FULL FOR THE INSTALLATION, MAINTENANCE AND SUBSEQUENT REMOVAL OF ALL NECESSARY CONSTRUCTION TRAFFIC CONTROL DEVICES REQUIRED FOR COMPLETION OF THE PROJECT. ALL SIGNS AND BARRICADES WHICH ARE SHOWN WITH TYPE "A" LIGHTS IN THE STANDARD DRAWINGS SHALL HAVE THE CORRESPONDING LIGHT ATTACHED DURING NON-DAYLIGHT HOURS.
- (TC-84) 150 CONSTRUCTION CALENDAR DAYS WERE USED TO COMPUTE THE SIGN DAY PAY THE AMOUNT OF CALENDAR DAYS USED TO COMPUTE THE SIGN DAY PAY ITEMS IS AN ESTIMATED QUANTITY ONLY, BASED ON THE CURRENT O.D.O.T. STANDARDS AND SUGGESTED CONSTRUCTION SEQUENCE FOR THIS PROJECT. THESE ESTIMATED SIGN DAY QUANTITIES MAY CHANGE AS THE PROJECT'S CONSTRUCTION TRAFFIC CONTROL IS MODIFIED DURING CONSTRUCTION.
- (TS-21) QUANTITY SHOWN INCLUDES 1,324 L.F. TRAFFIC STRIPE (PLASTIC) (WHITE) AND 0 L.F. TRAFFIC STRIPE (PLASTIC) (YELLOW) AND WILL BE MEASURED BY THE LINEAR FOOT OF EIGHT INCH (8") WIDE TRAFFIC STRIPE.
- (TS-23) QUANTITY SHOWN INCLUDES 1,256 L.F. TRAFFIC STRIPE (PLASTIC) (WHITE) AND WILL BE MEASURED BY THE LINEAR FOOT OF TWENTY-FOUR INCH (24") WIDE TRAFFIC STRIPE.
- (TS-41) "REMOVAL OF EXISTING SIGNS" SHALL INCLUDE THE REMOVAL OF A COMPLETE SIGN ASSEMBLY WHICH MAY INCLUDE MULTIPLE SIGNS, POSTS, FOOTINGS, AND ANY FOOTINGS ADJACENT TO THE SIGN ASSEMBLY. WHEN APPROVED BY THE ENGINEER, FOOTINGS MAY BE OBLITERATED TO A POINT BELOW GROUND LEVEL IN LIEU OF BEING COMPLETELY REMOVED. SEE GENERAL CONSTRUCTION NOTES FOR DISPOSAL OF OLD CONCRETE FOOTING MATERIAL.
- (SP-1) QUANTITY INCLUDES MATERIALS AND PLACEMENT OF A.D.A. RAMPS.
- (SP-2) ESTABLISHMENT AND RE-ESTABLISHMENT OF HORIZONTAL AND VERTICAL CONTROL, INCLUDING THE SETTING AND RE-SETTING OF BENCHMARKS AND THE STAKING AND RE-STAKING OF RIGHT-OF-WAY, WILL BE INCLUDED IN THE PRICE BID FOR STAKING.
- (SP-3) QUANTITY INCLUDES POLYPROPYLENE FIBERS ADDED TO THE PCC AT A RATE SPECIFIED BY THE MANUFACTURER. MIX CONCRETE UNIFORMLY TO DISTRIBUTE THE FIBER.
- QUANTITY INCLUDES TWO (2) FULL ASSEMBLY SOLAR LED DUAL FLASHING SCHOOL ZONE SIGNS AND TWO (2) FULL ASSEMBLY SOLAR LED FLASHING PEDESTRIAN CROSSING SIGNS WITH PUSH BUTTON ACTIVATION.
- THE TWO (2) SOLAR LED DUAL FLASHING SCHOOL ZONE SIGNS SHALL INCLUDE THE FURNISHING AND INSTALLATION OF THE FULL ASSEMBLY INCLUDING BUT NOT LIMITED TO POLES, FOOTINGS, SIGNS, LIGHTS, SOLAR COMPONENTS, AND APPURTENANCES.
- THE TWO (2) SOLAR LED FLASHING PEDESTRIAN CROSSING SIGNS WITH PUSH BUTTON ACTIVATION SHALL INCLUDE THE FURNISHING AND INSTALLATION OF THE FULL ASSEMBLY INCLUDING BUT NOT LIMITED TO POLES, FOOTINGS, SIGNS, LIGHTS, SOLAR COMPONENTS, AND APPURTENANCES.
- SIGN ASSEMBLY SHALL BE IN ACCORDANCE WITH THE 2009 ODOT CONSTRUCTION SPECIFICATIONS AND TRAFFIC STANDARDS AND CURRENT MUTCD EDITION.
- (SP-4) PRICE BID TO INCLUDE COST OF REMOVAL OF EXISTING PAVEMENT MARKINGS AS NECESSARY TO COMPLETE THE CROSSWALK STRIPING.

DESIGN	LKN	7/7/17
DRAWN	TJW	7/7/17
CHECKED	SKF	7/7/17
APPROV.	SKF	7/7/17
SQUAD	CGE	

GRADY COUNTY
**SUMMARY OF PAY
 QUANTITIES AND NOTES**
 JOB PIECE NO. 33001(04)_ SHEET NO. 2

SUMMARY OF STRIPING		
STATION TO STATION	TRAFFIC STRIPE (PLASTIC) (8" WIDE) 855(A)	TRAFFIC STRIPE (PLASTIC) (24" WIDE) 855(A)
	LF	LF
SIDEWALK NO. 1		
STA. 100+15.21 TO STA. 105+00.00	52	51
STA. 105+00.00 TO STA. 110+00.00	137	107
STA. 110+00.00 TO STA. 115+00.00	124	94
STA. 115+00.00 TO STA. 120+00.00	263	253
STA. 120+00.00 TO STA. 125+00.00	82	81
STA. 125+00.00 TO STA. 129+00.00	57	51
STA. 129+00.00 TO STA. 131+21.89	91	192
SIDEWALK NO. 2		
STA. 200+04.53 TO STA. 205+00.00	54	42
STA. 205+00.00 TO STA. 210+00.00	41	32
STA. 210+00.00 TO STA. 214+71.90	178	147
SIDEWALK NO. 3		
STA. 300+18.03 TO STA. 305+00.00		
STA. 305+00.00 TO STA. 310+00.00	68	83
STA. 310+00.00 TO STA. 315+00.00		
STA. 315+00.00 TO STA. 320+00.00	114	80
STA. 320+00.00 TO STA. 325+00.00		
STA. 325+00.00 TO STA. 325+76.69	63	53
TOTALS	1324	1266

SUMMARY OF SURFACING									
STATION TO STATION	AGGREGATE BASE TYPE A	TACK COAT	PRIME COAT	SUPERPAVE, TYPE S3 (PG 64-22 OK)	SUPERPAVE, TYPE S4 (PG 64-22 OK)	P.C. CONCRETE PAVEMENT (PLACEMENT)	CONC. CURB (6" BARRIER - INTEGRAL)	4" CONCRETE SIDEWALK	TACTILE WARNING DEVICE-NEW
	303(A) CY	407(B) GAL	408 GAL	411(B) TON	411(C) TON	414(A) SY	609(A) LF	610(A) SY	610(I) SF
SIDEWALK NO. 1									
STA. 100+15.21 TO STA. 105+00.00	21							185	20
STA. 105+00.00 TO STA. 110+00.00	20							180	30
STA. 110+00.00 TO STA. 115+00.00	26							233	30
STA. 115+00.00 TO STA. 120+00.00	21							189	20
STA. 120+00.00 TO STA. 125+00.00	25							217	20
STA. 125+00.00 TO STA. 129+00.00	105	28	20	12	6			198	20
STA. 129+00.00 TO STA. 131+21.89	15							132	40
SIDEWALK NO. 2									
STA. 200+04.53 TO STA. 205+00.00	107	19	13	9	5			449	20
STA. 205+00.00 TO STA. 210+00.00	30							267	20
STA. 210+00.00 TO STA. 214+71.90	76	18	13	8	4			209	30
SIDEWALK NO. 3									
STA. 300+18.03 TO STA. 305+00.00	21						147	188	
STA. 305+00.00 TO STA. 310+00.00	172					97	162	239	30
STA. 310+00.00 TO STA. 315+00.00	20							176	
STA. 315+00.00 TO STA. 320+00.00	28							246	20
STA. 320+00.00 TO STA. 325+00.00	27							235	
STA. 325+00.00 TO STA. 325+76.69	99					64	47	27	20
TOTALS	813	65	46	29	15	161	356	3370	320

SUMMARY OF REMOVALS						
LOCATION	REMOVAL OF ASPHALT PAVEMENT 619(B)	REMOVAL OF CONCRETE PAVEMENT 619(B)	REMOVAL OF CURB AND GUTTER 619(B)	REMOVAL OF CONCRETE DRIVEWAY 619(B)	REMOVAL OF ASPHALT DRIVEWAY 619(B)	SAWING PAVEMENT 619(C)
	SY	SY	LF	SY	SY	LF
SIDEWALK NO. 1						
STA. 100+15.21 TO STA. 105+00.00			21	18		73
STA. 105+00.00 TO STA. 110+00.00			23			23
STA. 110+00.00 TO STA. 115+00.00			24	578		122
STA. 115+00.00 TO STA. 120+00.00			15	22		47
STA. 120+00.00 TO STA. 125+00.00				34		54
STA. 125+00.00 TO STA. 129+00.00	56				41	135
STA. 129+00.00 TO STA. 131+21.89						
SIDEWALK NO. 2						
STA. 200+04.53 TO STA. 205+00.00	38			30		104
STA. 205+00.00 TO STA. 210+00.00						
STA. 210+00.00 TO STA. 214+71.90	36	7	28	278		65
SIDEWALK NO. 3						
STA. 300+18.03 TO STA. 305+00.00		136		355		411
STA. 305+00.00 TO STA. 310+00.00	97		55	61		241
STA. 310+00.00 TO STA. 315+00.00				436		508
STA. 315+00.00 TO STA. 320+00.00			29			29
STA. 320+00.00 TO STA. 325+00.00			9	138		169
STA. 325+00.00 TO STA. 325+76.69		64	48			81
TOTALS	227	207	252	1950	41	2063

SUMMARY OF DRIVEWAYS								
LOCATION	TYPE	RADIUS	LENGTH	WIDTH	AGGREGATE BASE TYPE A 303(A)	6" CONCRETE DRIVEWAY 610(B)	ASPHALT DRIVEWAY 610(G)	
		FT	FT	FT	CY	SY	TON	
SIDEWALK NO. 1								
101+04.49	RT	COMMERCIAL	25	10	15	3	18	
113+16.56	LT	RESIDENTIAL	10	13	12	3	18	
113+72.35	LT	RESIDENTIAL	10	13	19	5	27	
114+03.23	LT	RESIDENTIAL	10	13	13	3	19	
116+91.72	LT	RESIDENTIAL	5	14	11	4	21	
124+33.20	LT	ALLEY	10	20	12	6	34	
127+92.22	LT	RESIDENTIAL	15	15	18	68		14
SIDEWALK NO. 2								
202+16.85	LT	RESIDENTIAL	10	18	12	5	30	
206+87.75	LT	ALLEY	10	20	20	8		17
211+88.55	LT	RESIDENTIAL	5	25	10	5	30	
SIDEWALK NO. 3								
300+99.89	LT	COMMERCIAL	15/5	19	20	9	51	
301+48.51	LT	COMMERCIAL	5/10	19	23	9	55	
301+94.10	LT	COMMERCIAL	10/15	19	23	10	63	
303+21.14	LT	COMMERCIAL	15/5	17	35	12	75	
304+04.35	LT	COMMERCIAL	10/15	17	32	13	77	
309+63.76	LT	COMMERCIAL	15/5	19	28	10	61	
310+25.00	LT	COMMERCIAL	5/15	19	30	9	62	
310+75.27	LT	COMMERCIAL	12	19	23	10	58	
311+94.39	LT	COMMERCIAL	12	19	24	10	61	
312+66.85	LT	COMMERCIAL	25/30	19	40	20	121	
313+85.57	LT	COMMERCIAL	15	19	24	11	67	
314+59.56	LT	COMMERCIAL	15	19	24	11	66	
322+64.68	LT	COMMERCIAL	15/25	19	30	15	89	
323+96.30	LT	RESIDENTIAL	10	18	20	8	49	
TOTALS						267	1152	31

DESIGN	LKN	7/7/17
DRAWN	TJW	7/7/17
CHECKED	SKF	7/7/17
APPROV.	SKF	7/7/17
SQUAD	CGE	

PLOTTED: Friday, July 07, 2017 @ 04:22PM
 C:\projects\17-058\17-058.dwg - TAE_Silvanna_2018_Visit_Visit_16-058 QUANTITIES AND NOTES.dwg

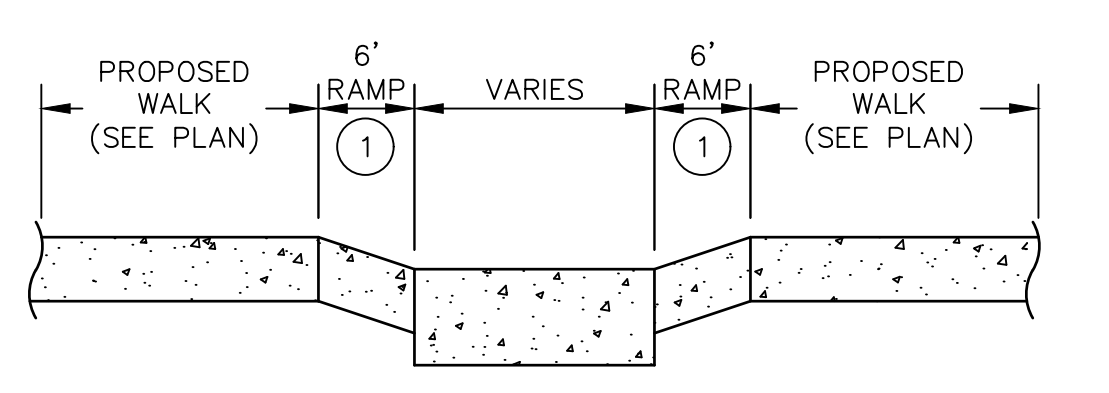
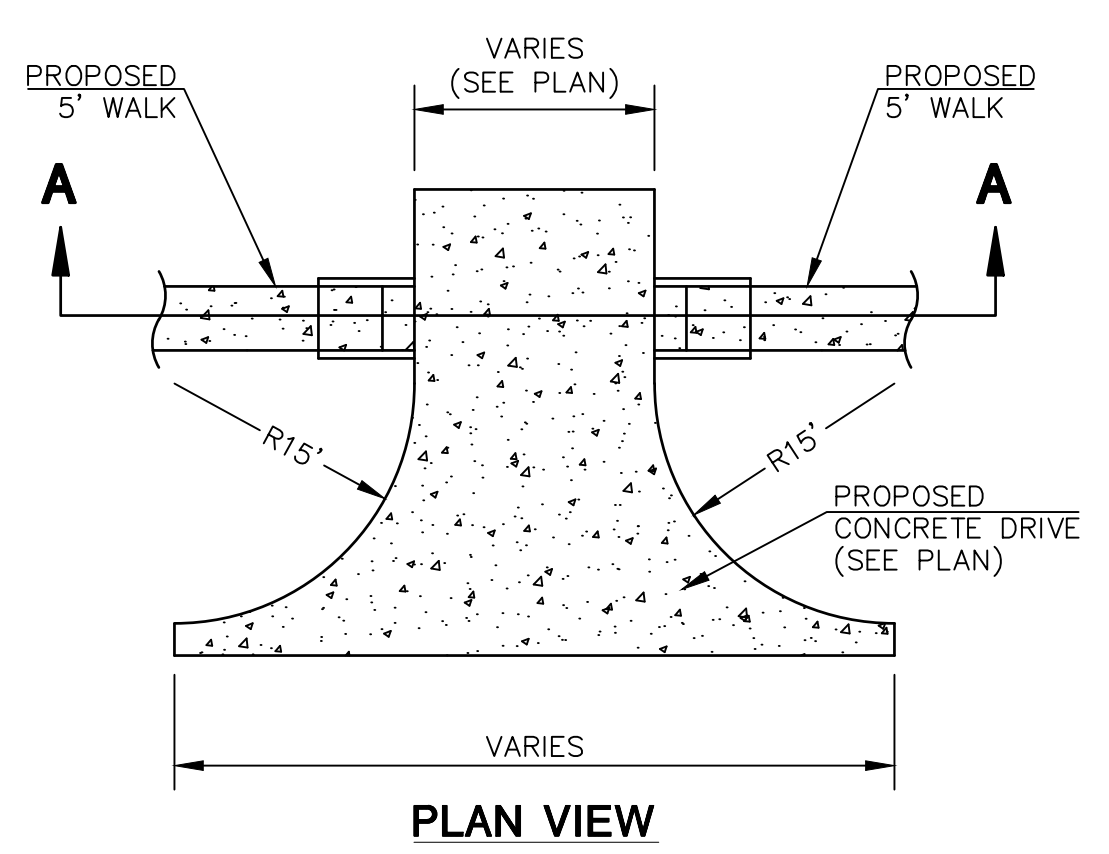

SECTION A-A
 NOTE: PLACE DETECTIBLE WARNINGS ON LANDING AT BOTTOM IF RAMP IS LESS THAN 5" DEEP.
1 SIDEWALK AT CONCRETE DRIVE SECTION Scale: NTS

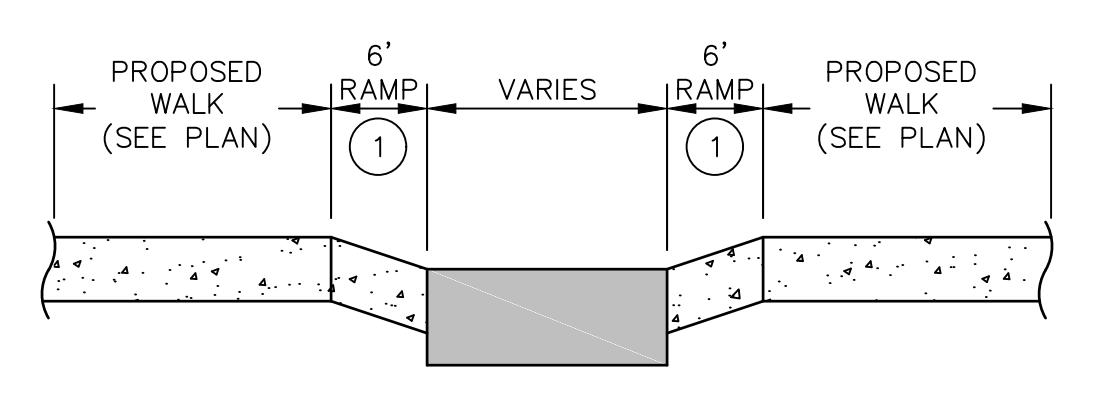
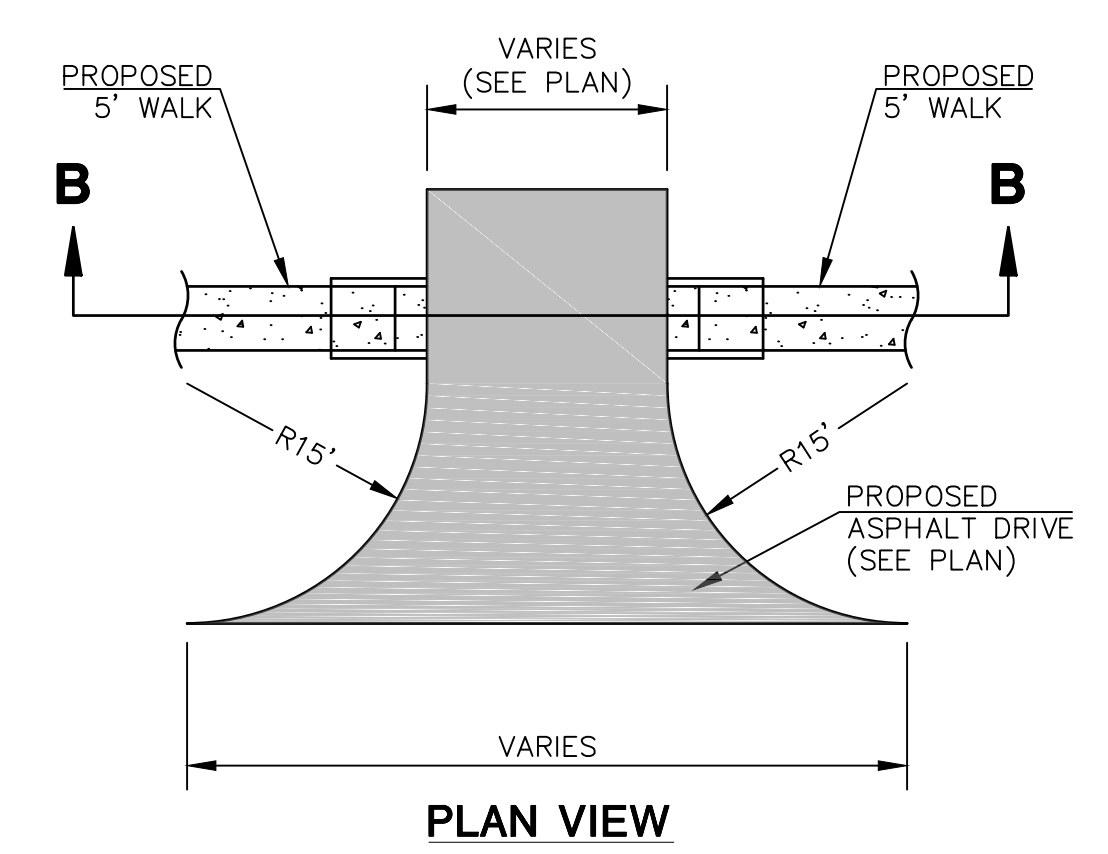

SECTION B-B
 NOTE: PLACE DETECTIBLE WARNINGS ON LANDING AT BOTTOM IF RAMP IS LESS THAN 5" DEEP.
2 SIDEWALK AT ASPHALT DRIVE SECTION Scale: NTS

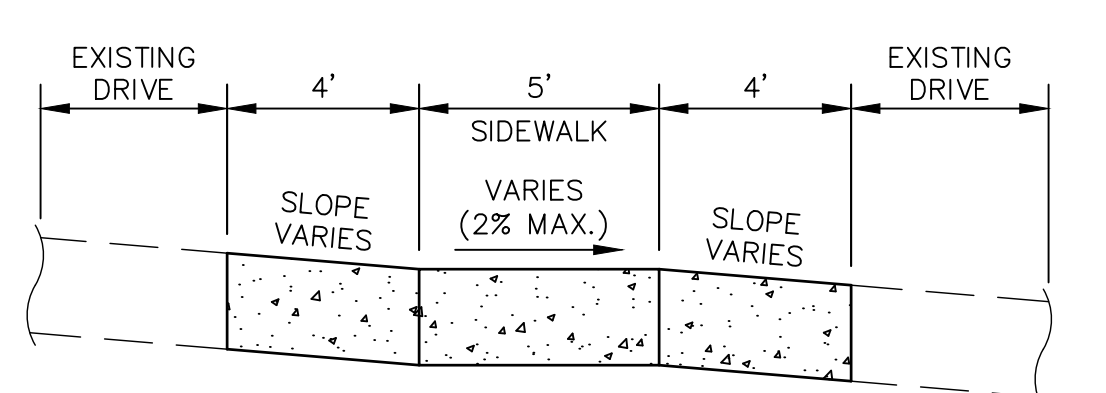
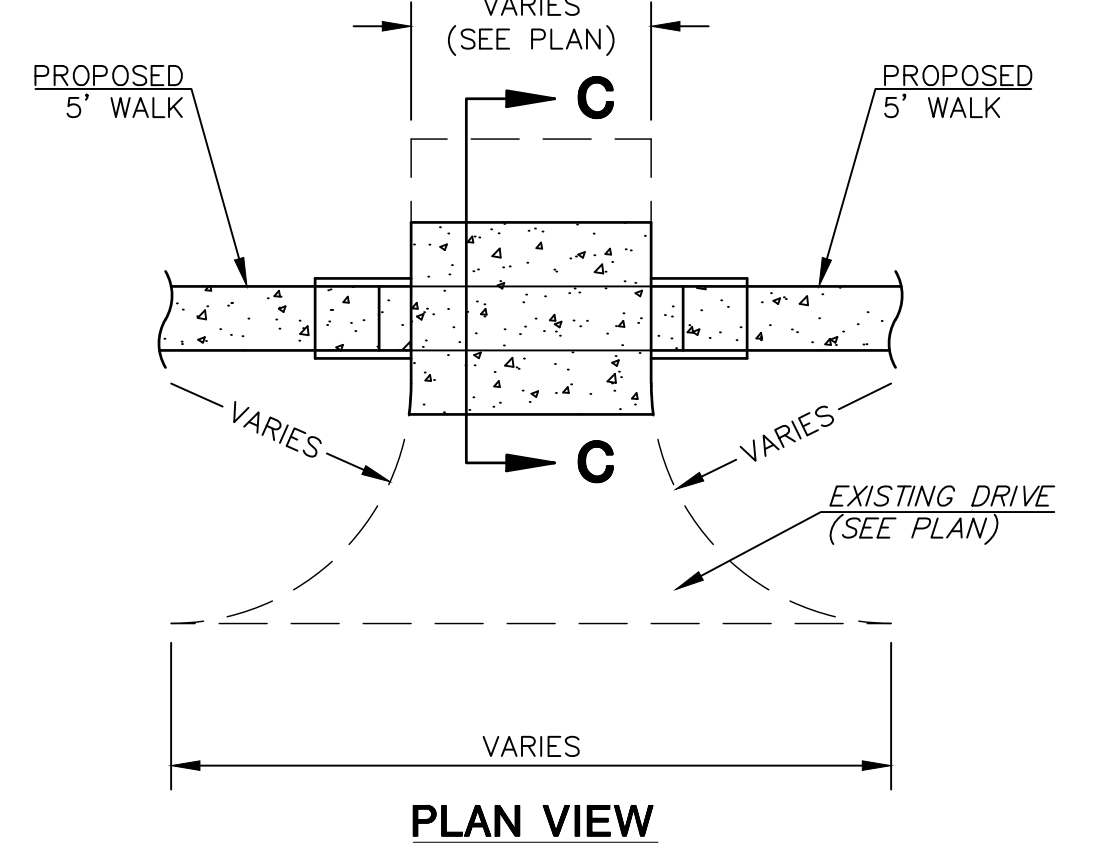

SECTION C-C
3 SIDEWALK AT EXISTING DRIVE SECTION Scale: NTS

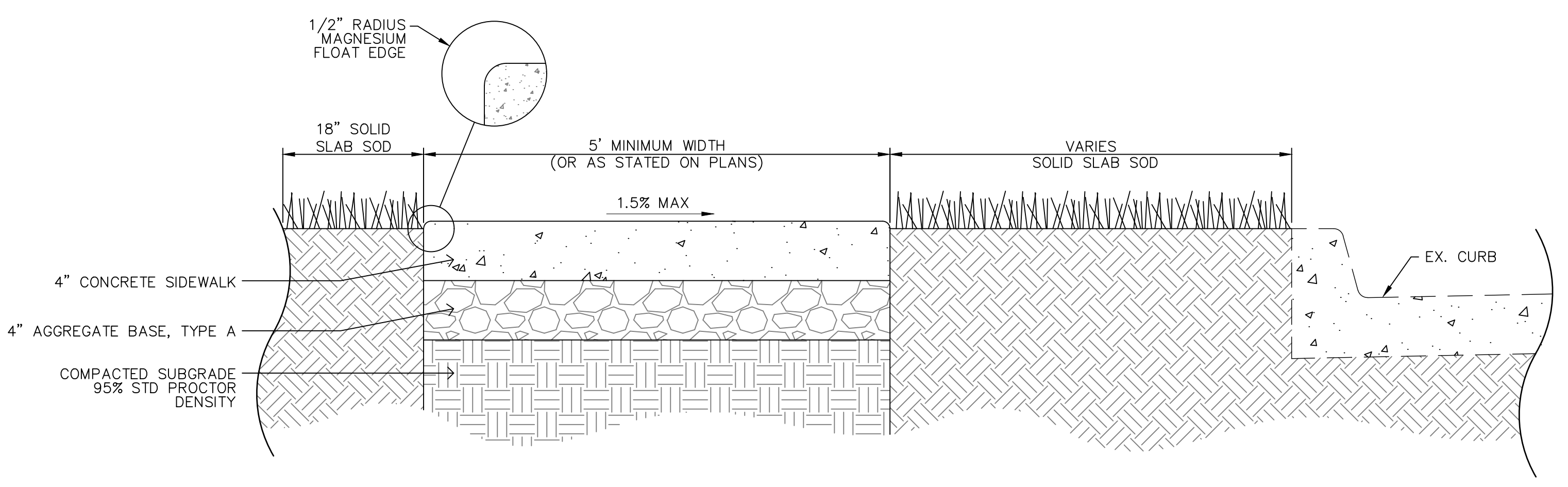

4 TYPICAL SIDEWALK SECTION Scale: NTS

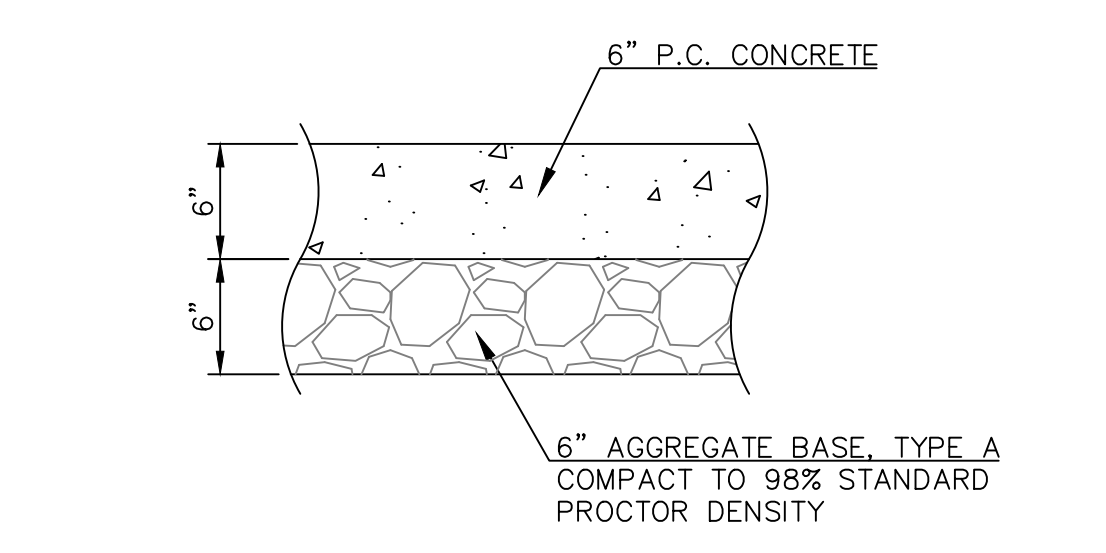

5 TYPICAL CONCRETE DRIVEWAY SECTION Scale: NTS

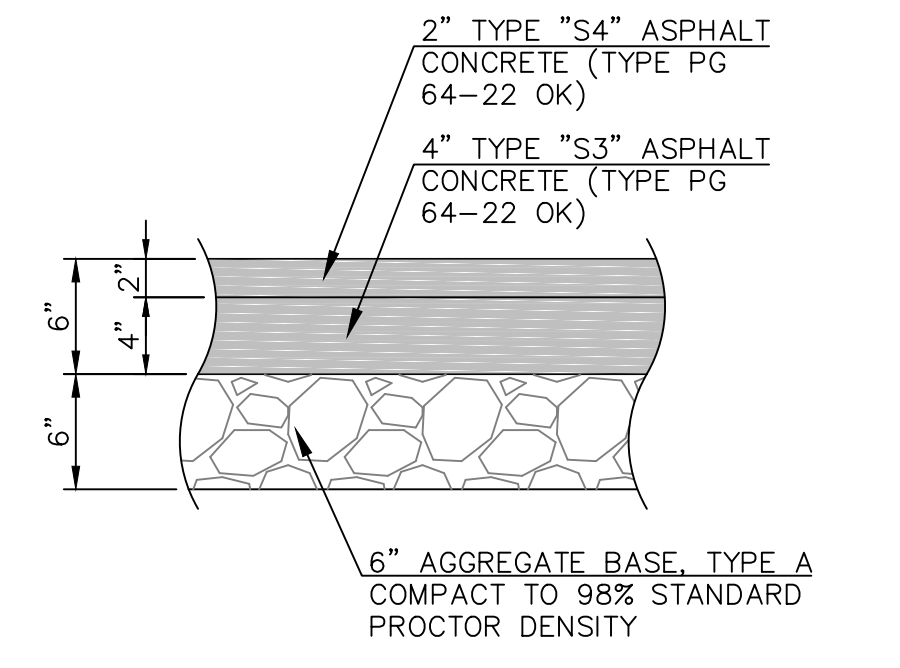

6 TYPICAL ASPHALT DRIVEWAY SECTION Scale: NTS

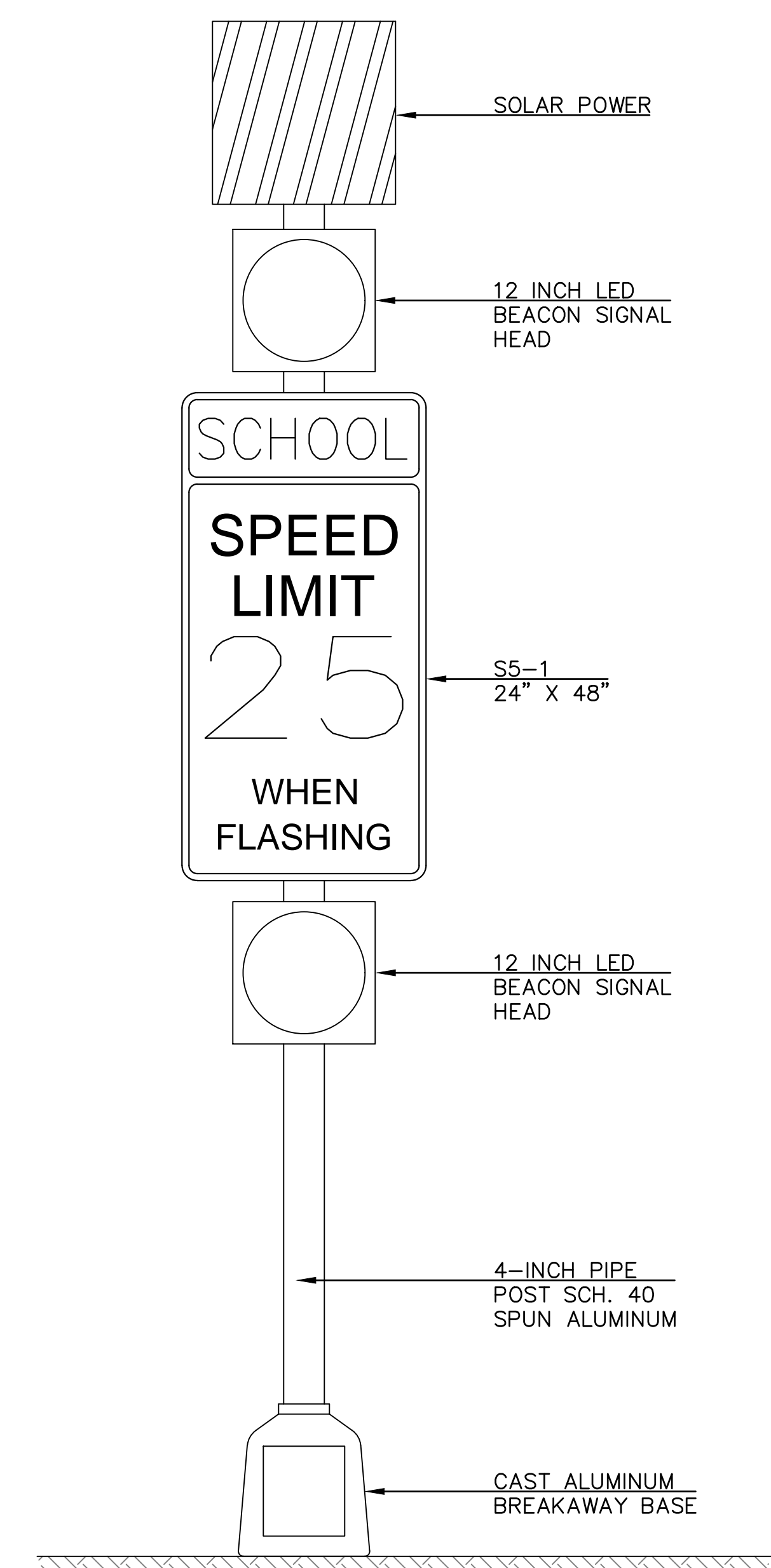

NOTE: ASSEMBLY SHALL BE MUTCD SECTION 2A.08 COMPLIANT REFERENCE 2009 STANDARD DRAWING RWSF1-1-01 AND CURRENT MUTCD EDITION

7 FLASHING SCHOOL ZONE SIGN Scale: NTS

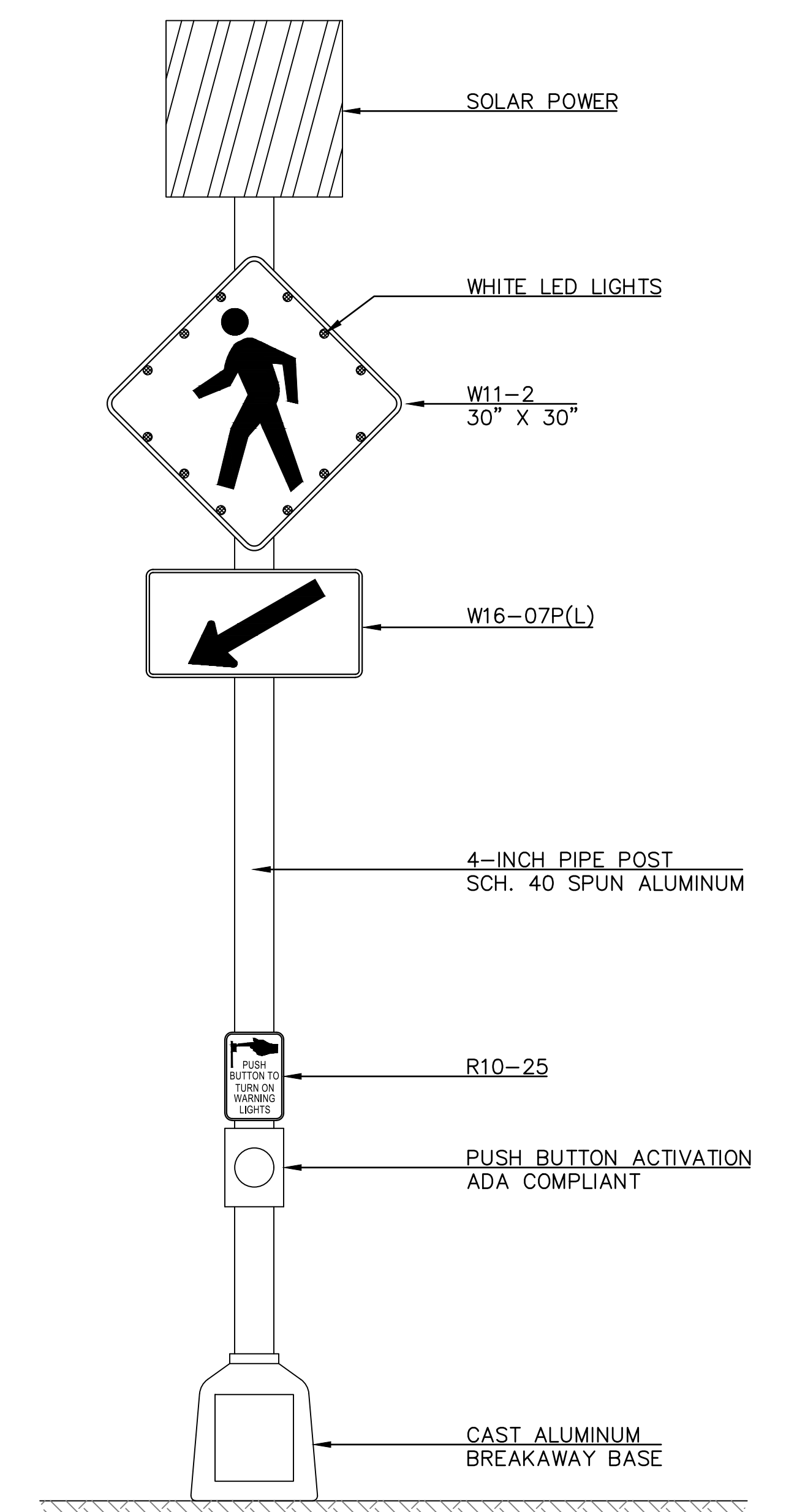

NOTE: ASSEMBLY SHALL BE MUTCD SECTION 2A.08 COMPLIANT

8 FLASHING PEDESTRIAN CROSSING SIGN Scale: NTS

DESIGN	LKN	7/7/17
DRAWN	TJW	7/7/17
CHECKED	SKF	7/7/17
APPROV.	SKF	7/7/17
SQUAD	CGE	

GRADY COUNTY
TYPICAL SECTIONS AND DETAILS
 JOB PIECE NO. 33001(04) SHEET NO. 4

PLOTTED: Friday, July 07, 2017 @ 03:05PM
 C:\projects\16-058\16-058.dwg - TAB: Sections 2018\16-058.dwg - QUANTITIES AND NOTES.dwg

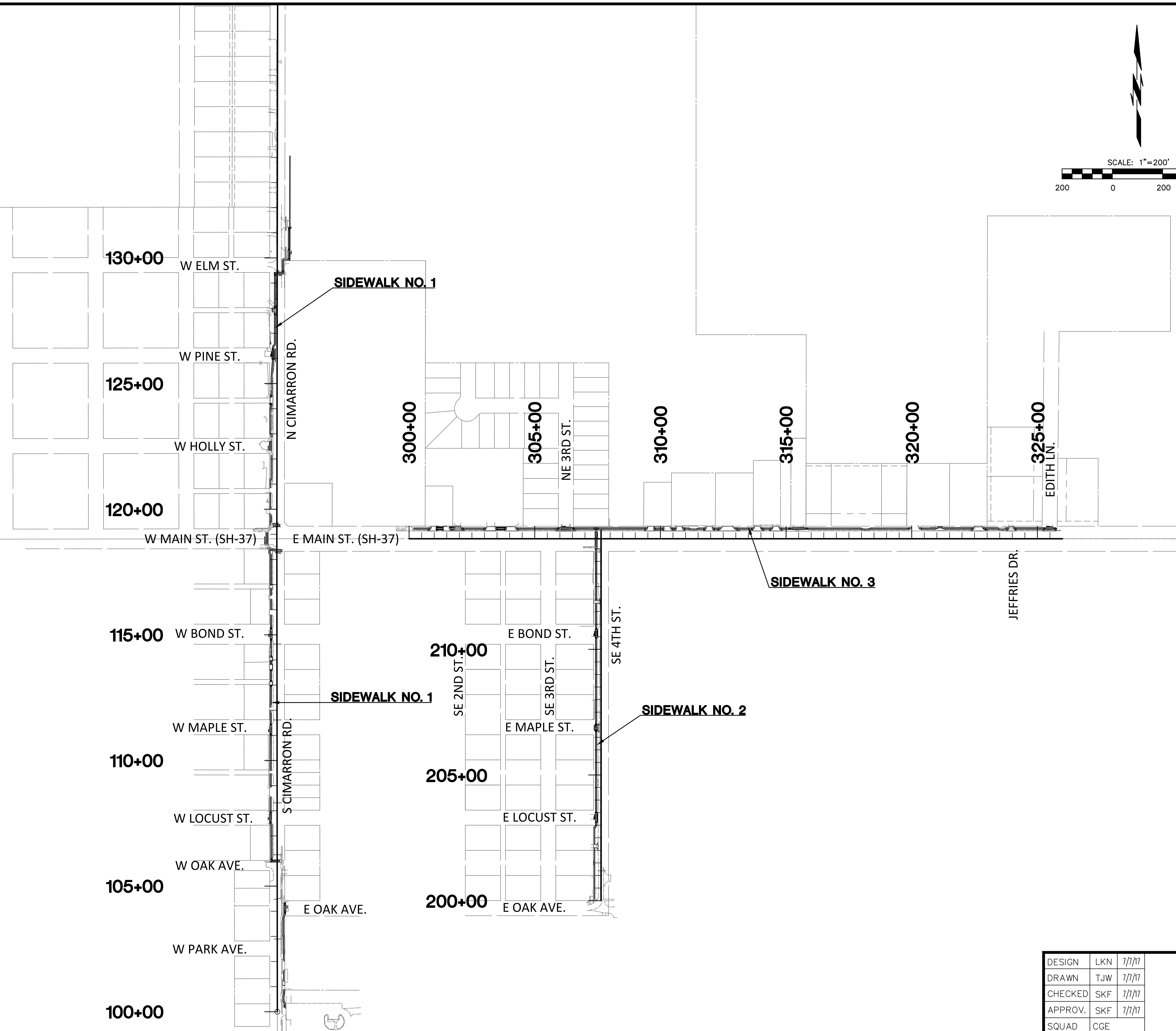
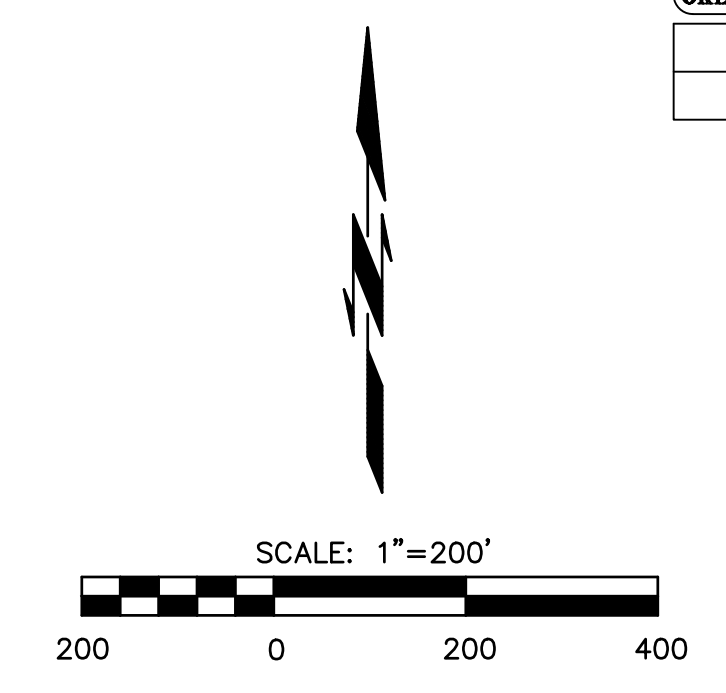

PLOTTED: Friday, July 07, 2017 @ 03:05PM
 G:\Projects\16-508 Tuttle - TAP Sidewalks 2016\16-508 Project Map.dwg

DESIGN	LKN	7/7/17
DRAWN	TJW	7/7/17
CHECKED	SKF	7/7/17
APPROV.	SKF	7/7/17
SQUAD	CGE	

SEC. 3, T-9-N, R-6-W

OKLAHOMA DEPARTMENT OF TRANSPORTATION		
DESCRIPTION	REVISIONS	DATE

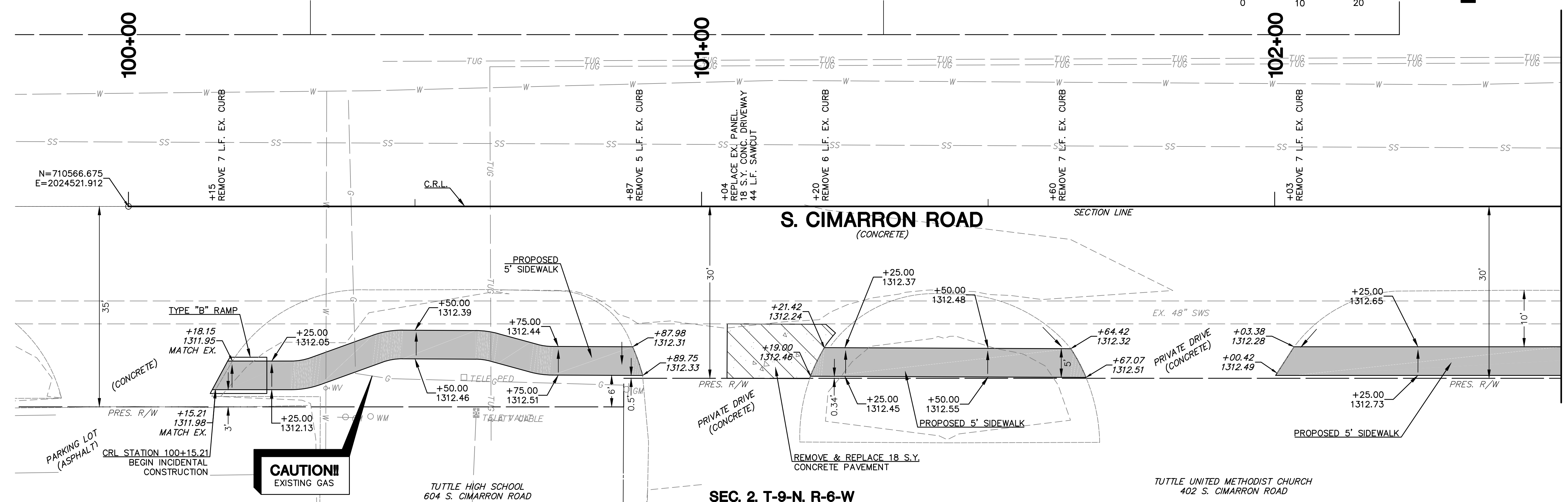
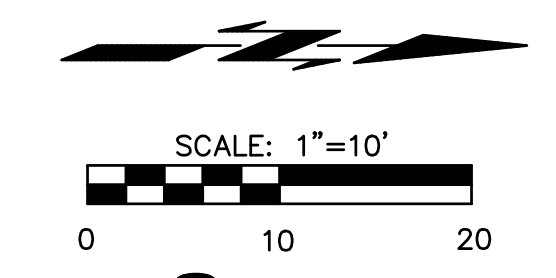

SEC. 2, T-9-N, R-6-W
SEC. 3, T-9-N, R-6-W

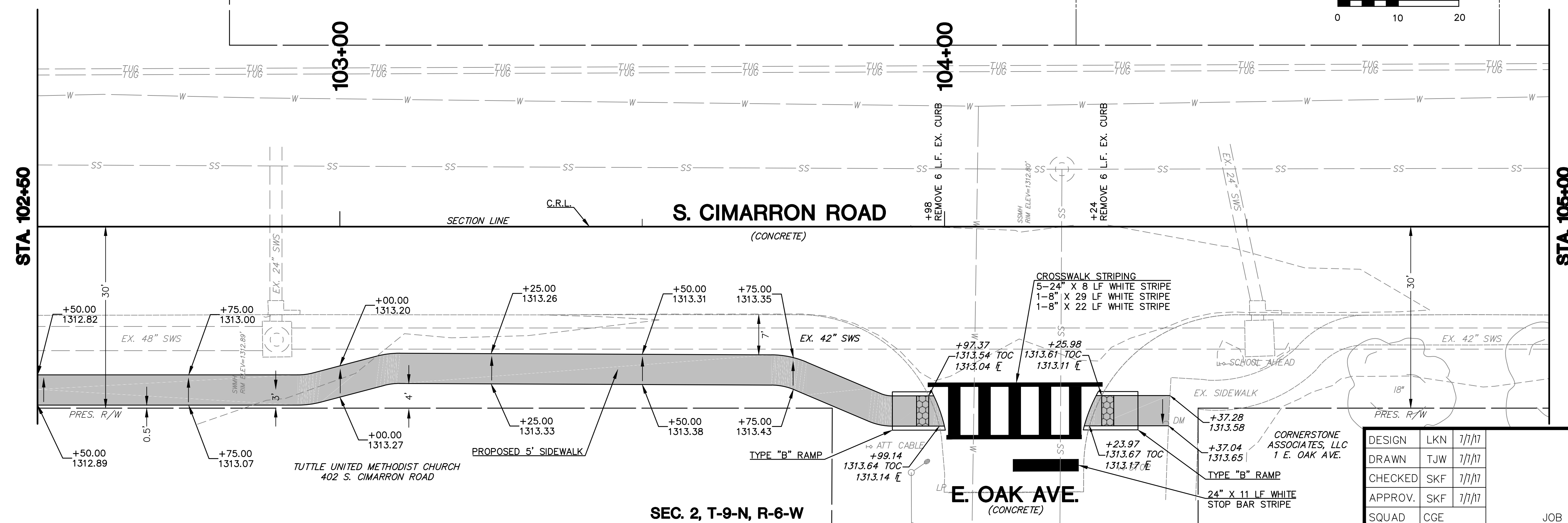
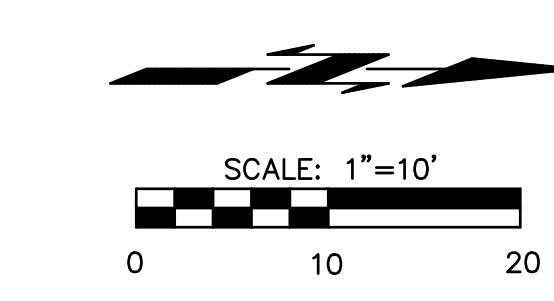

SEC. 2, T-9-N, R-6-W

DESIGN	LKN	7/7/17
DRAWN	TJW	7/7/17
CHECKED	SKF	7/7/17
APPROV.	SKF	7/7/17
SQUAD	CGE	

**SIDEWALK NO. 1
PLAN (1 OF 7)**

JOB PIECE NO. 33001(04) SHEET NO. 6

PLOTTED: Friday, July 07, 2017 @ 03:05PM
 G:\Projects\17-0508 Tuttle - TAB - Sidewalks\2018\04\17-0508 - SIDEWALK NO. 1 PLAN.dwg

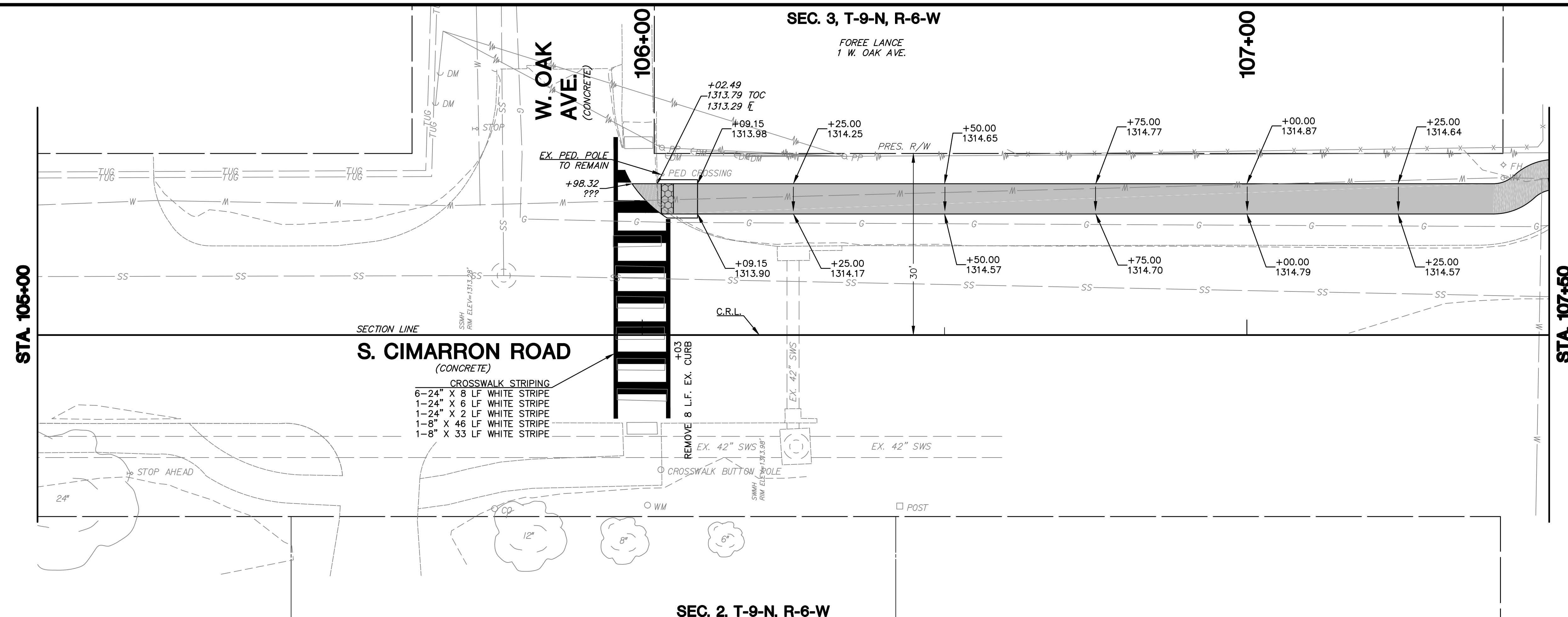
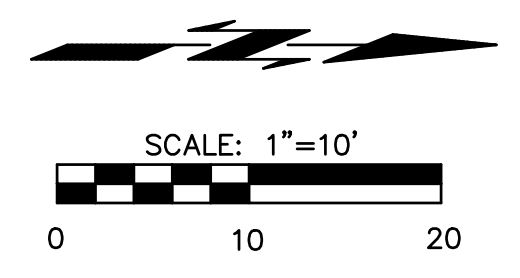

SEC. 2, T-9-N, R-6-W
 SEC. 3, T-9-N, R-6-W

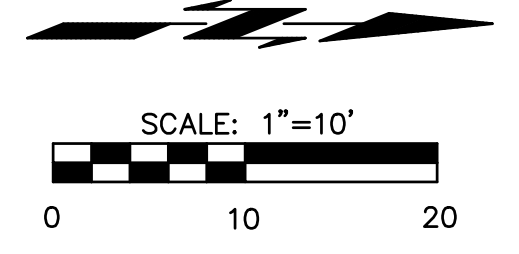
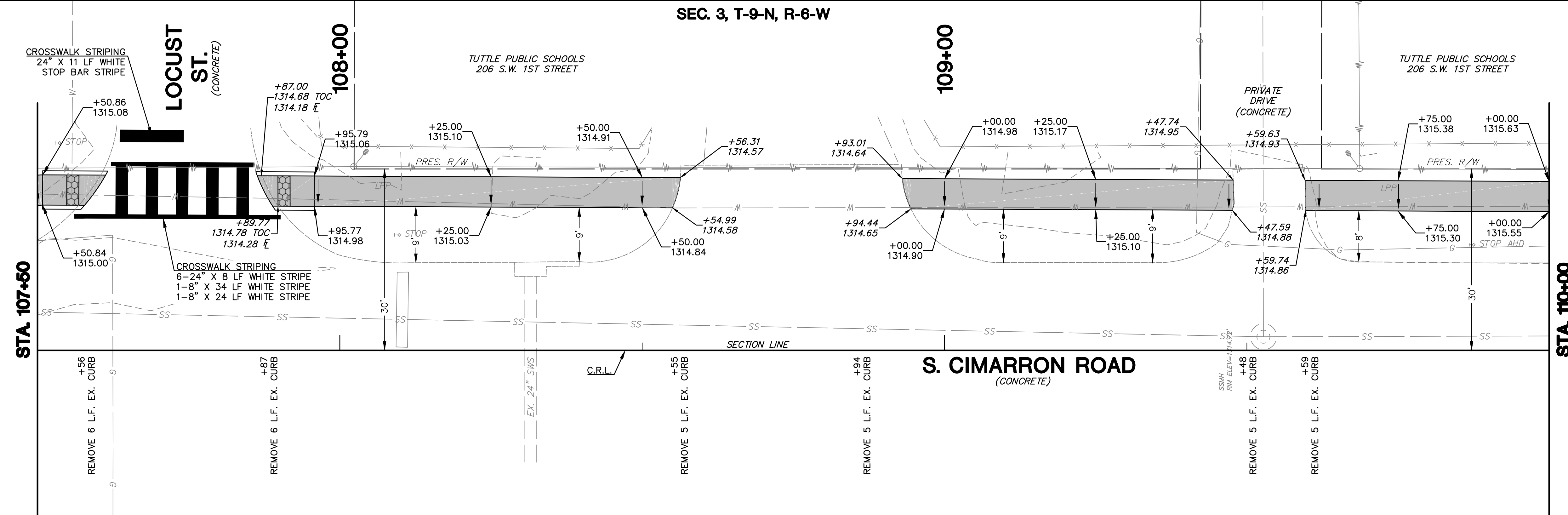

SEC. 2, T-9-N, R-6-W

DESIGN	LKN	7/7/17
DRAWN	TJW	7/7/17
CHECKED	SKF	7/7/17
APPROV.	SKF	7/7/17
SQUAD	CGE	

GRADY COUNTY
 SIDEWALK NO. 1
 PLAN (2 OF 7)

JOB PIECE NO. 33001(04) SHEET NO. 7

PLOTTED: Friday, July 07, 2017 @ 03:05PM
 G:\Projects\16-558 Tuttle - T-9, S-10-10-10\16-558 S-10-10-10 - PLAN.dwg

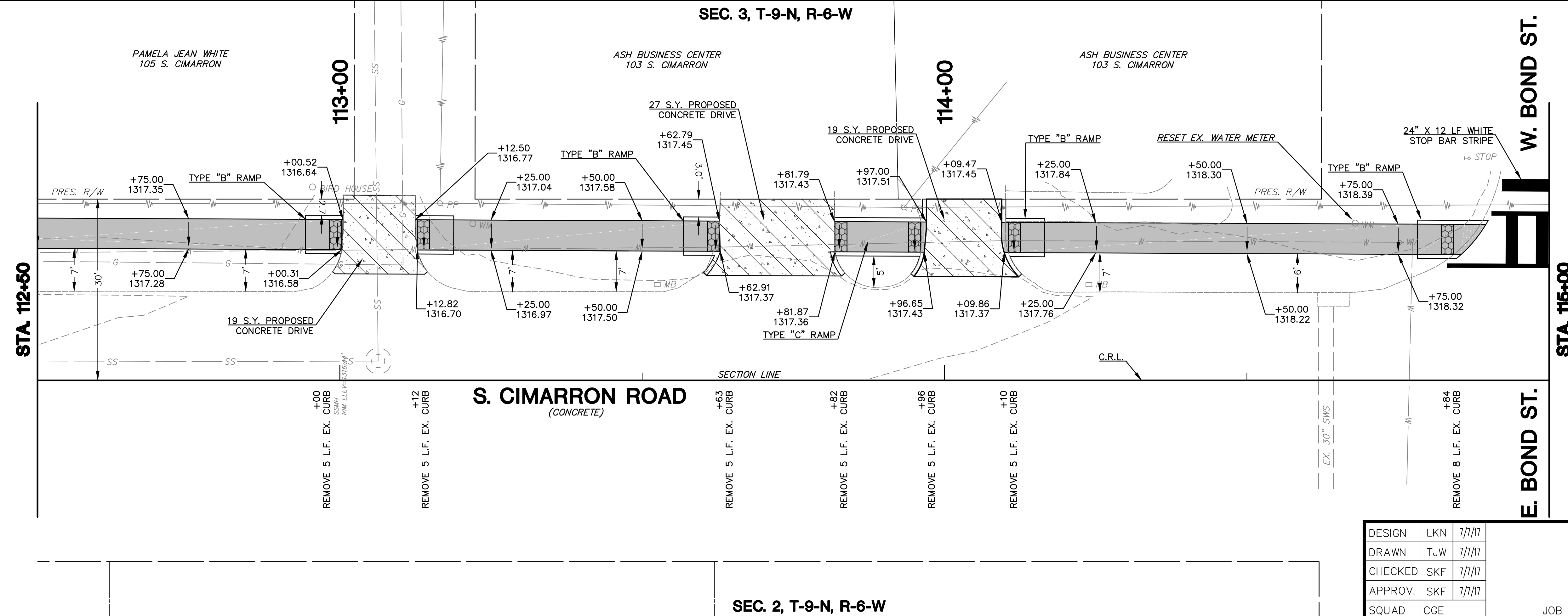
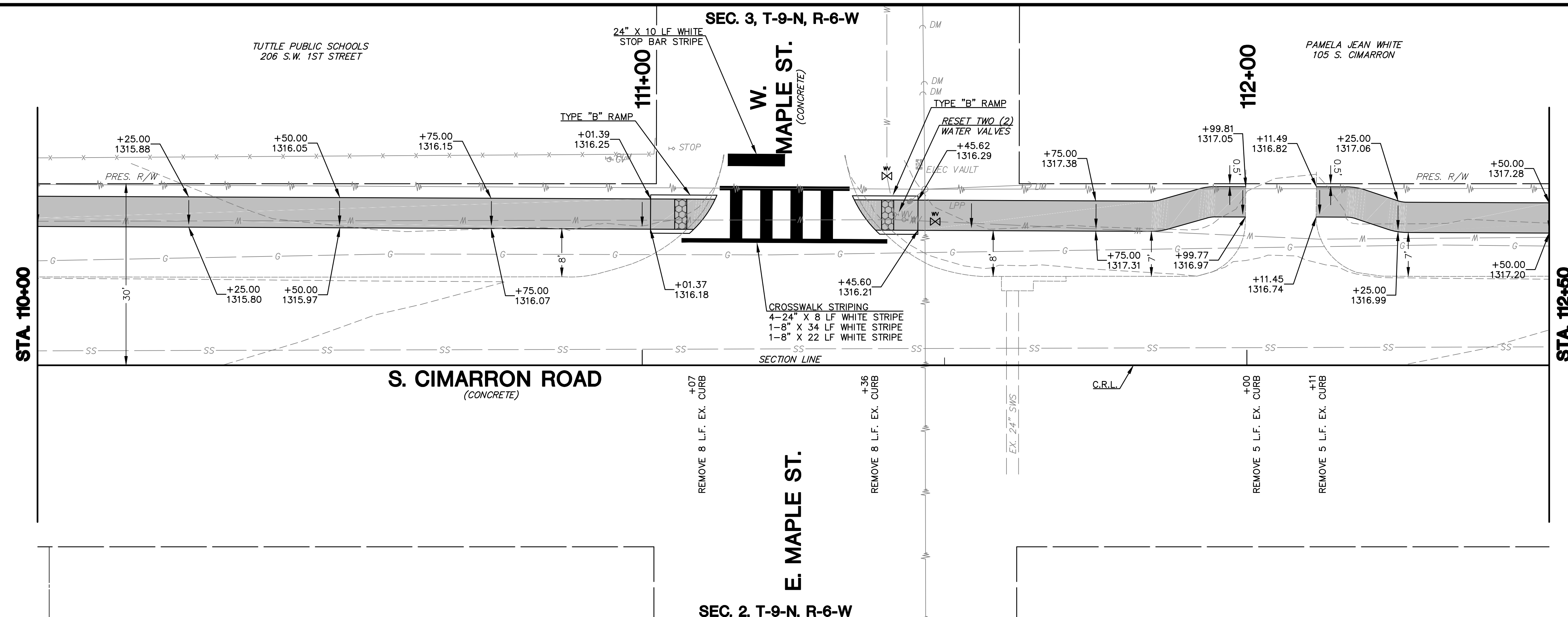

DESIGN	LKN	7/7/17
DRAWN	TJW	7/7/17
CHECKED	SKF	7/7/17
APPROV.	SKF	7/7/17
SQUAD	CGE	

GRADY COUNTY
SIDEWALK NO. 1
PLAN (3 OF 7)

JOB PIECE NO. 33001(04) SHEET NO. 8

PLOTTED: Friday, July 07, 2017 @ 03:00PM
 C:\projects\17-058 Tuttle - TAB Sidewalks\2018\04\17-058 SIDEWALK NO. 1 PLAN.dwg

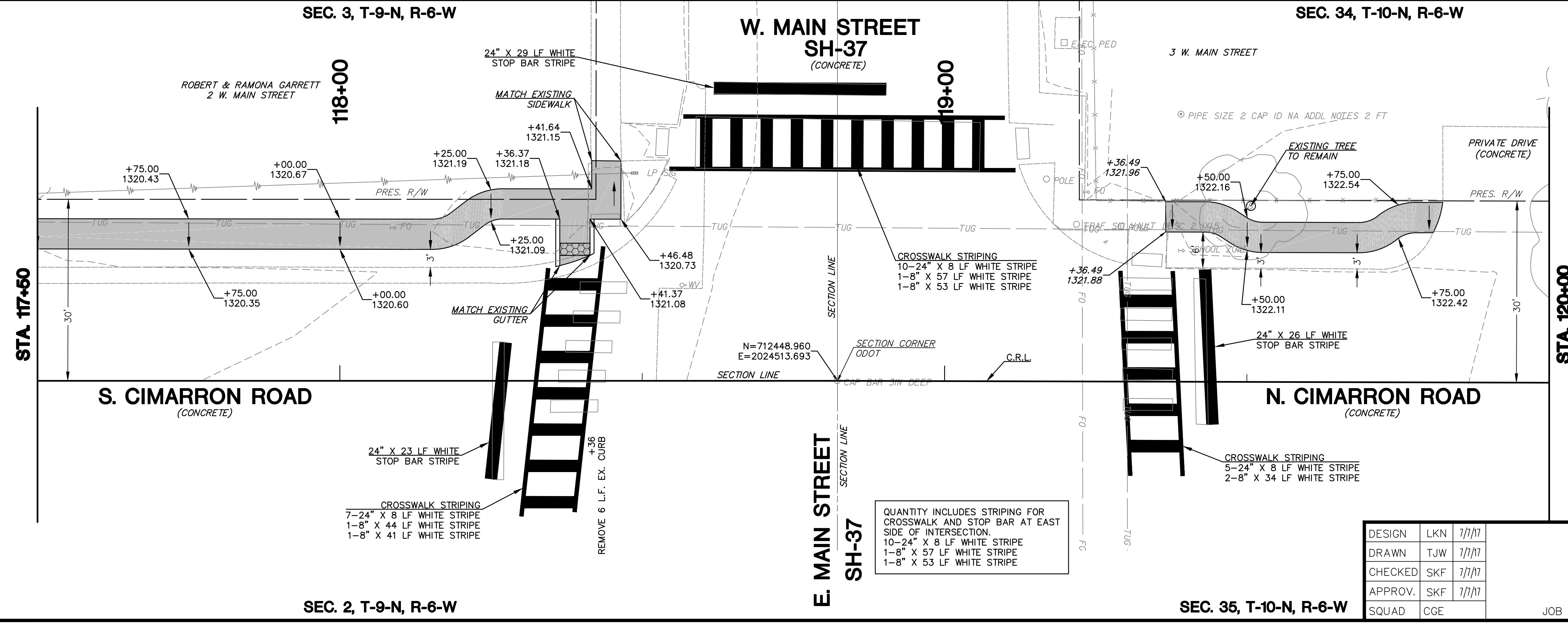
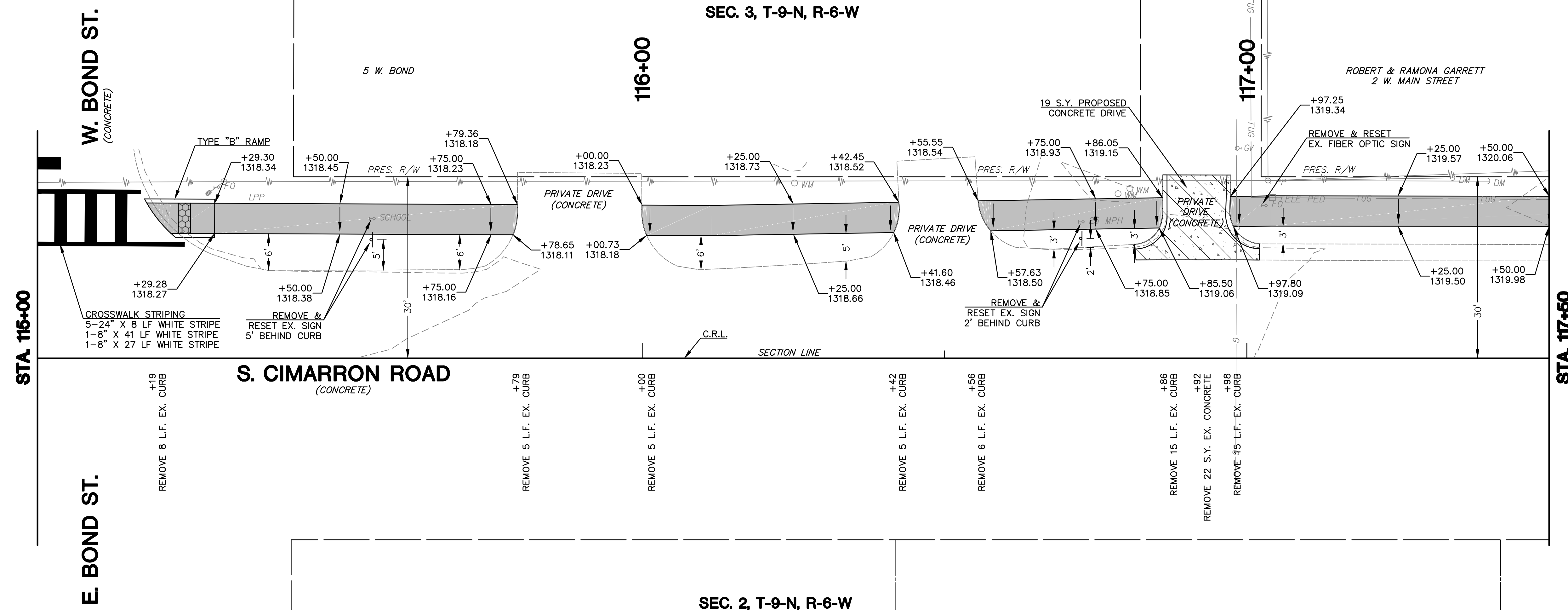

QUANTITY INCLUDES STRIPING FOR CROSSWALK AND STOP BAR AT EAST SIDE OF INTERSECTION.

- 10-24" X 8 LF WHITE STRIPE
- 1-8" X 57 LF WHITE STRIPE
- 1-8" X 53 LF WHITE STRIPE

DESIGN	LKN	7/7/17
DRAWN	TJW	7/7/17
CHECKED	SKF	7/7/17
APPROV.	SKF	7/7/17
SQUAD	CGE	

SIDEWALK NO. 1
PLAN (4 OF 7)

PLOTTED: Friday, July 07, 2017 @ 03:09PM
 C:\projects\17-058\17-058 - T-9-N, R-6-W\17-058 - T-9-N, R-6-W - S. CIMARRON RD - PLAN.dwg

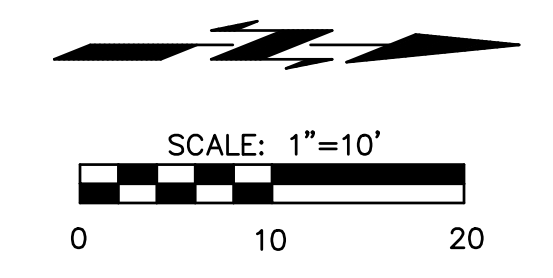
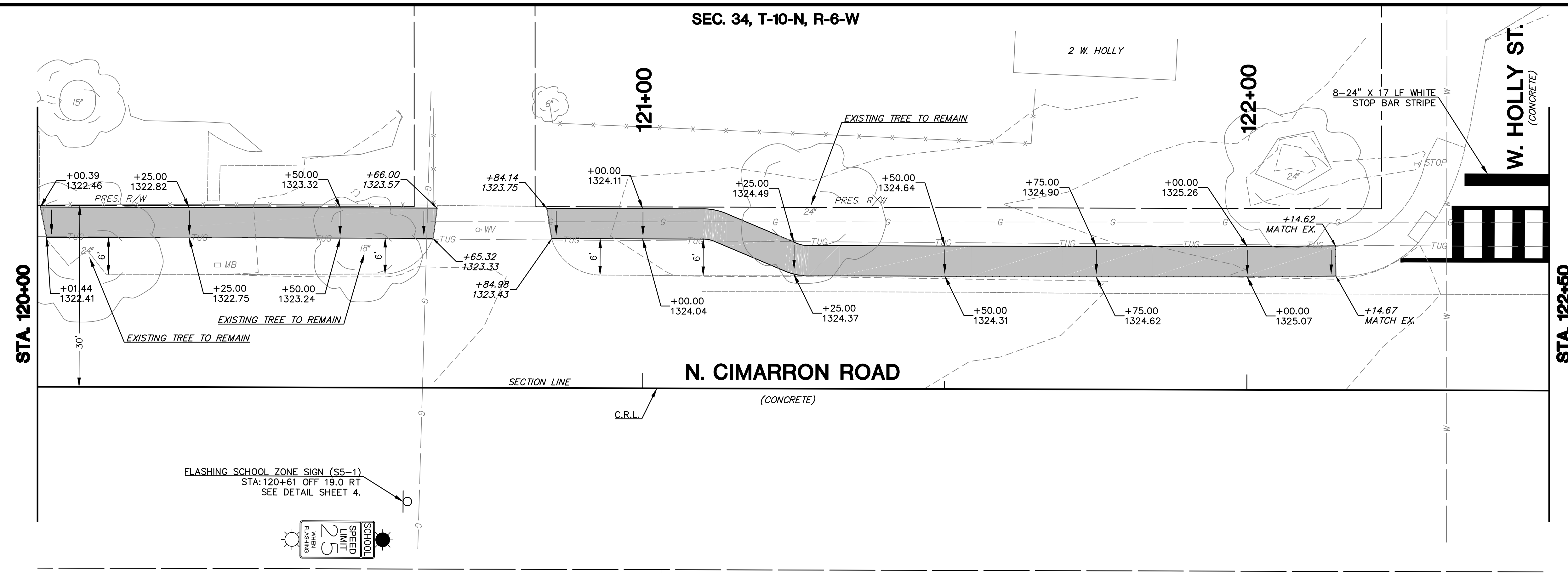

SEC. 35, T-10-N, R-6-W
SEC. 34, T-10-N, R-6-W

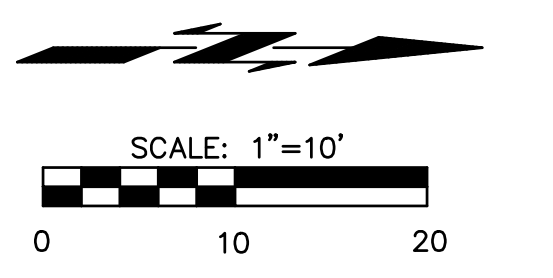
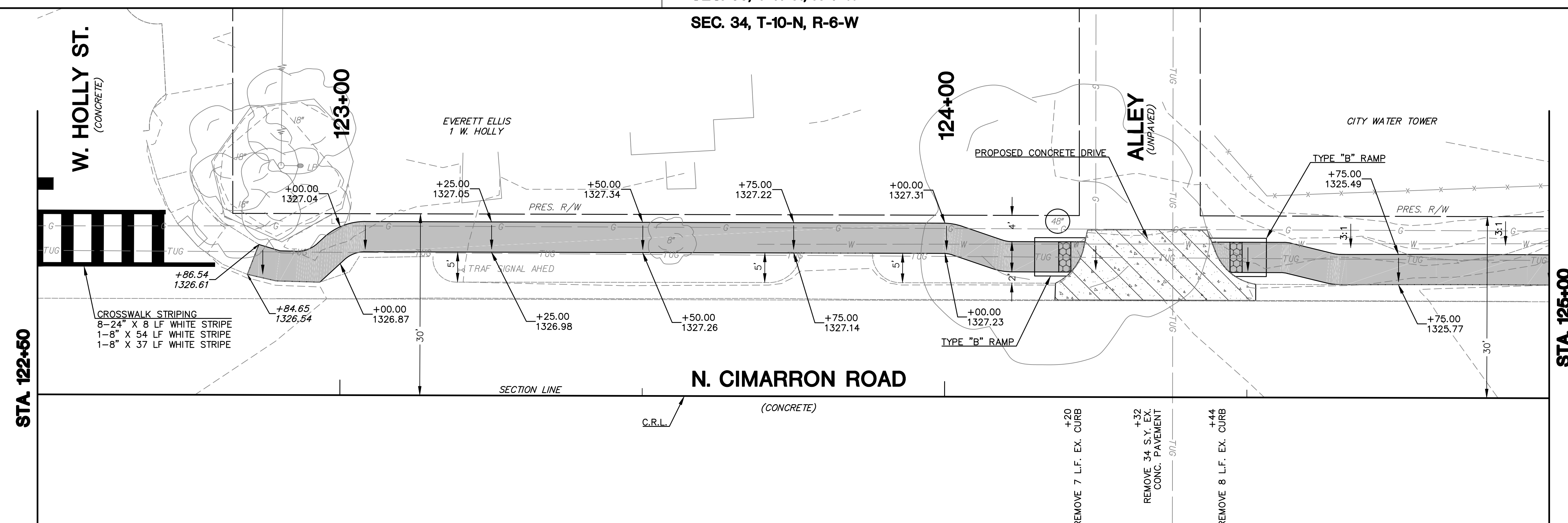

DESIGN	LKN	7/7/17
DRAWN	TJW	7/7/17
CHECKED	SKF	7/7/17
APPROV.	SKF	7/7/17
SQUAD	CGE	

GRADY COUNTY
SIDEWALK NO. 1
PLAN (5 OF 7)

JOB PIECE NO. 33001(04) SHEET NO. 10

PLOT DATE: Friday, July 07, 2017 @ 03:09PM
C:\projects\17-058\17-058.dwg - T:\S:\stewart\2017\17-058\17-058.dwg - PLAN.SW

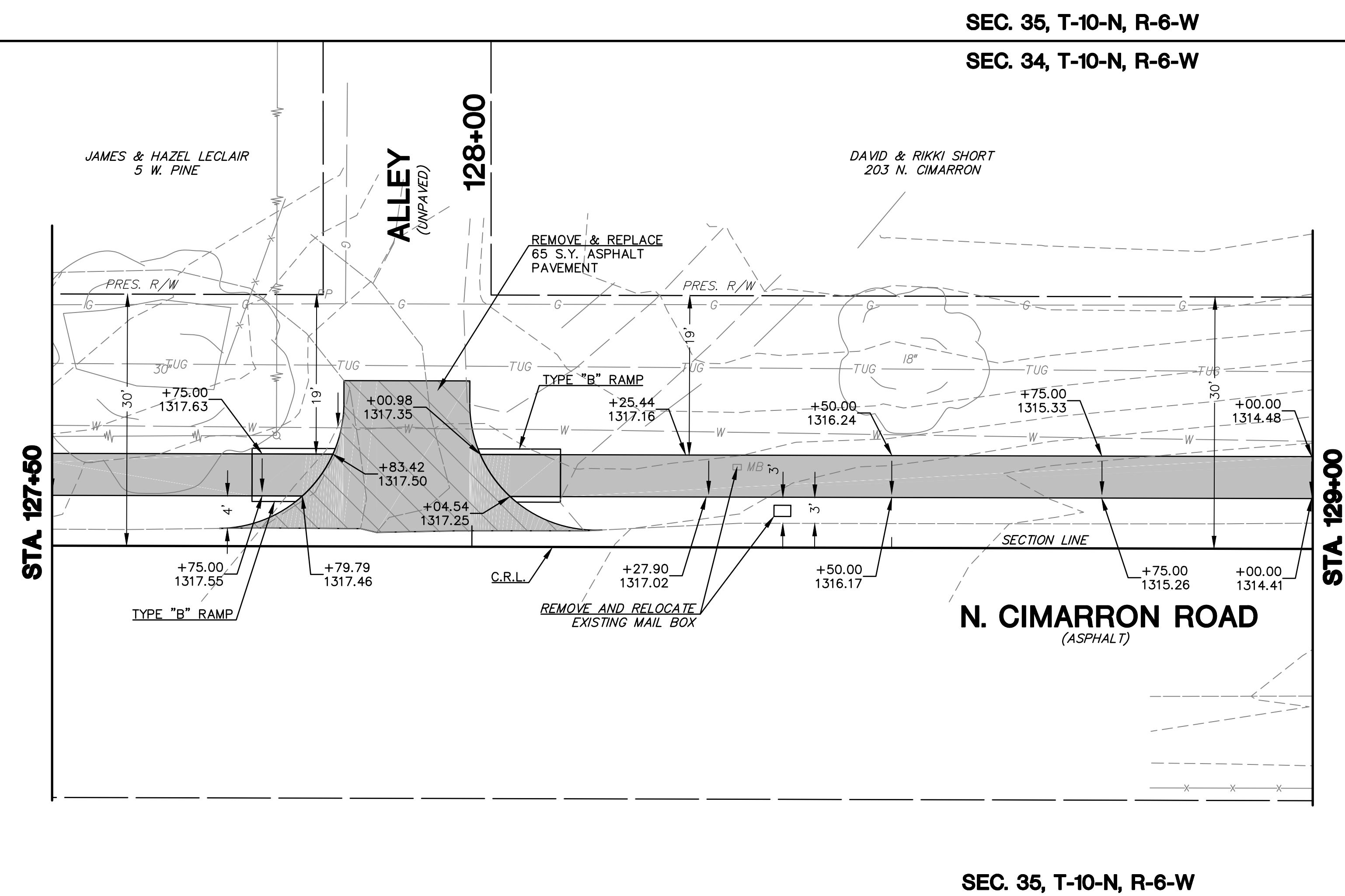
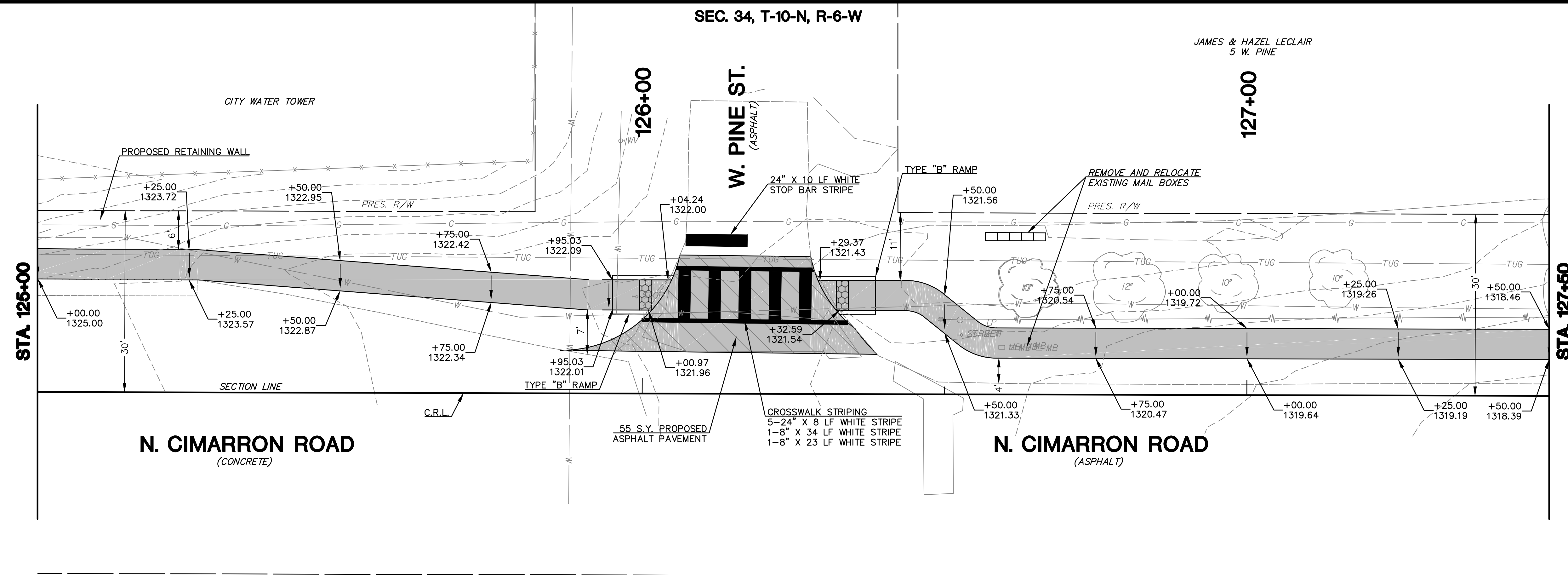

DESIGN	LKN	7/7/17
DRAWN	TJW	7/7/17
CHECKED	SKF	7/7/17
APPROV.	SKF	7/7/17
SQUAD	CGE	

GRADY COUNTY
**SIDEWALK NO. 1
 PLAN (6 OF 7)**
 JOB PIECE NO. 33001(04) SHEET NO. 11

PLOTTED: Friday, July 07, 2017 @ 03:09PM
 C:\projects\16-058\16-058 - T&E\Drawings\2016\16-058 - SIDEWALK NO. 1 PLAN.dwg

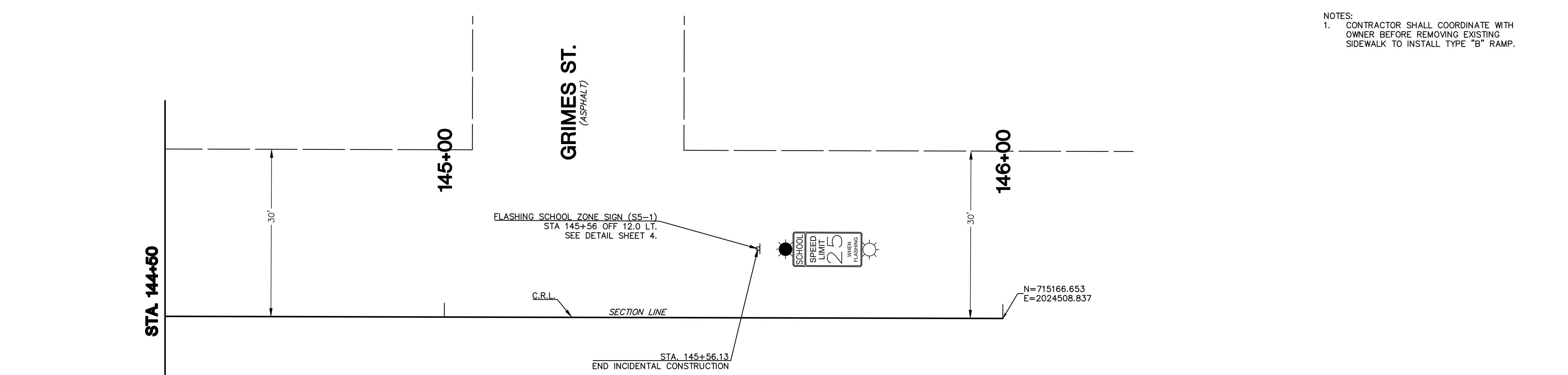
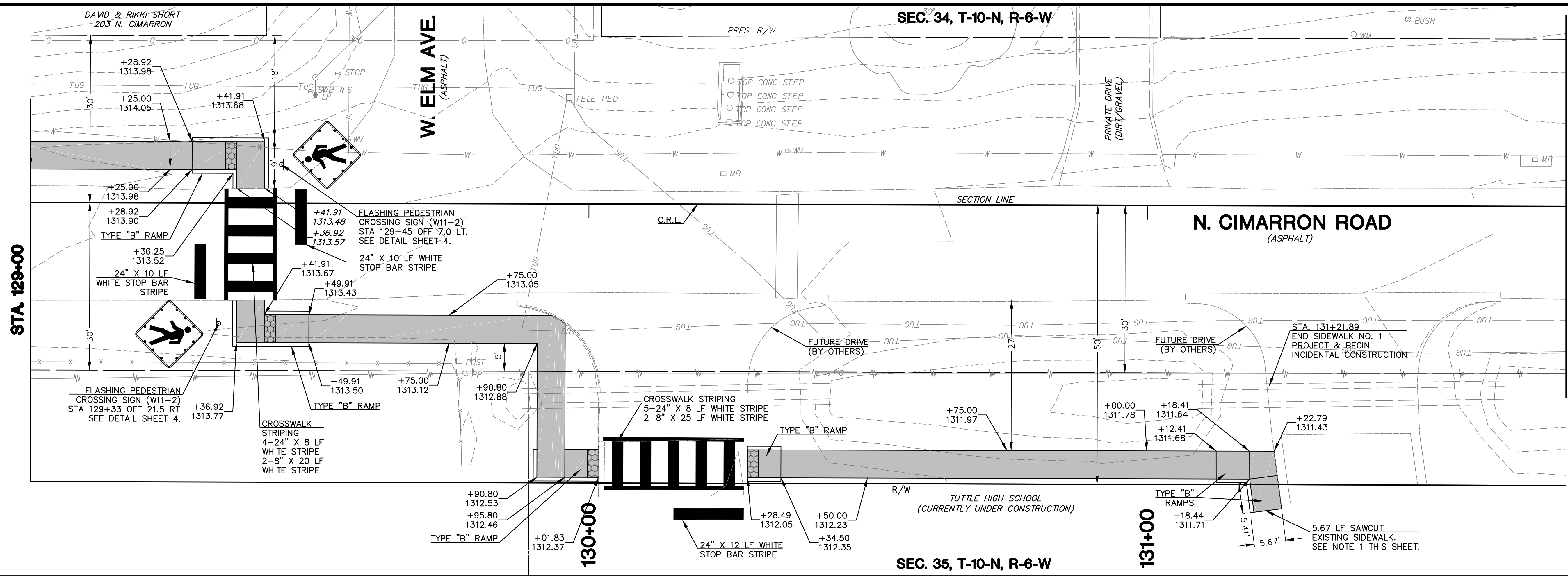
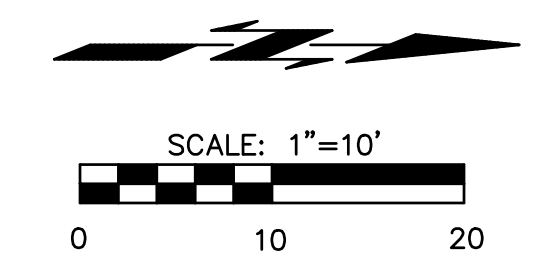

NOTES:
 1. CONTRACTOR SHALL COORDINATE WITH OWNER BEFORE REMOVING EXISTING SIDEWALK TO INSTALL TYPE "B" RAMP.

DESIGN	LKN	7/7/17
DRAWN	TJW	7/7/17
CHECKED	SKF	7/7/17
APPROV.	SKF	7/7/17
SQUAD	CGE	

GRADY COUNTY
**SIDEWALK NO. 1
 PLAN (7 OF 7)**

JOB PIECE NO. 33001(04) SHEET NO. 12

PLOTTED: Friday, July 07, 2017 @ 03:07PM
 C:\projects\14-058\14-058 - Tuttle - TAP - Sidewalks - 2018\04\07\14-058 - SIDEWALK NO. 1 - PLAN.dwg

SEC. 2, T-9-N, R-6-W

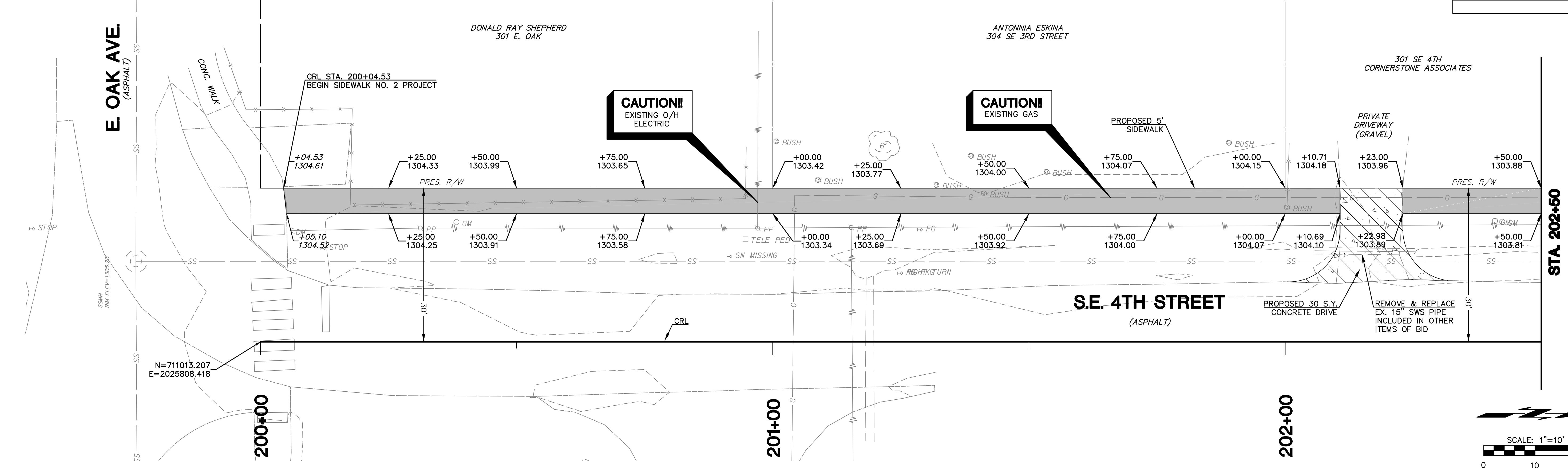

SEC. 2, T-9-N, R-6-W

SEC. 2, T-9-N, R-6-W

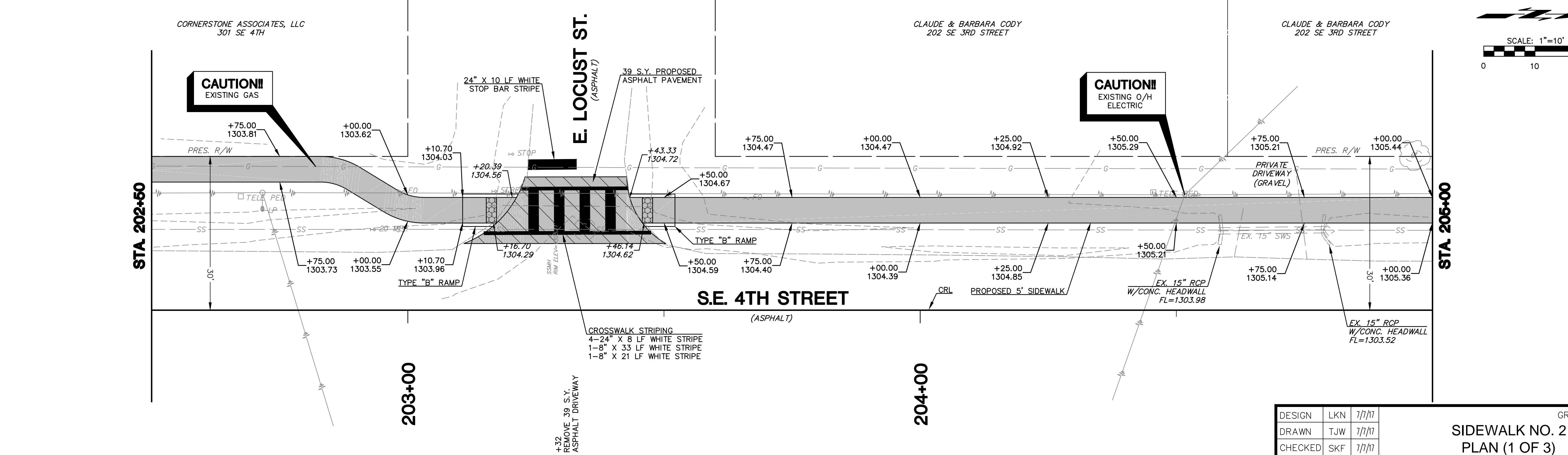

SEC. 2, T-9-N, R-6-W

DESIGN	LKN	7/7/17
DRAWN	TJW	7/7/17
CHECKED	SKF	7/7/17
APPROV.	SKF	7/7/17
SQUAD	CGE	

SIDWALK NO. 2
PLAN (1 OF 3)

PLOTTED: Friday, July 07, 2017 @ 03:07PM
 G:\Projects\16-058_Tulita - TAP_Sidewalks_2018\04\16-058_SIDWALK_NO.2_PLAN.dwg

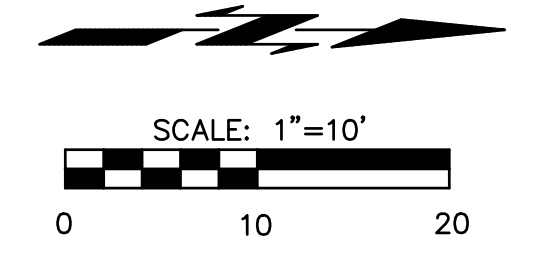
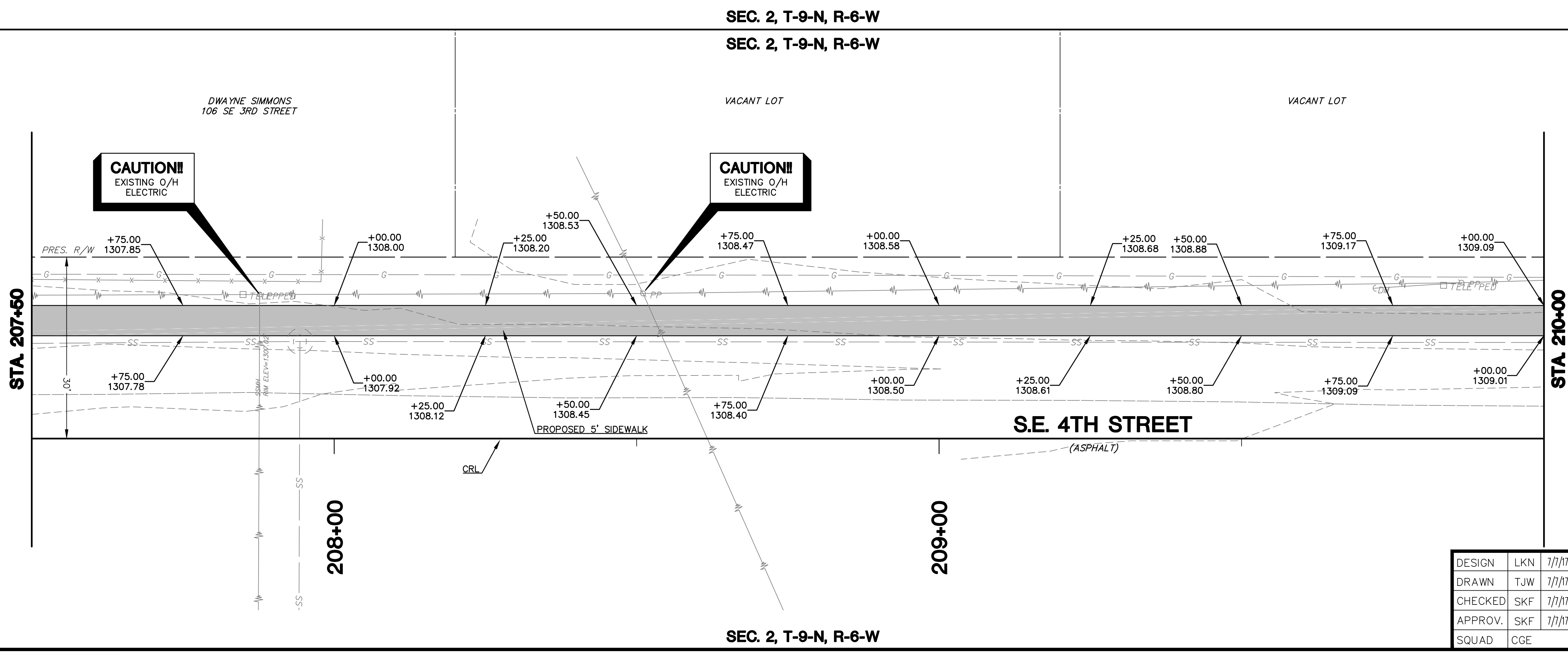
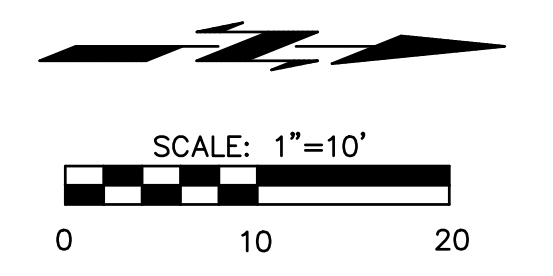
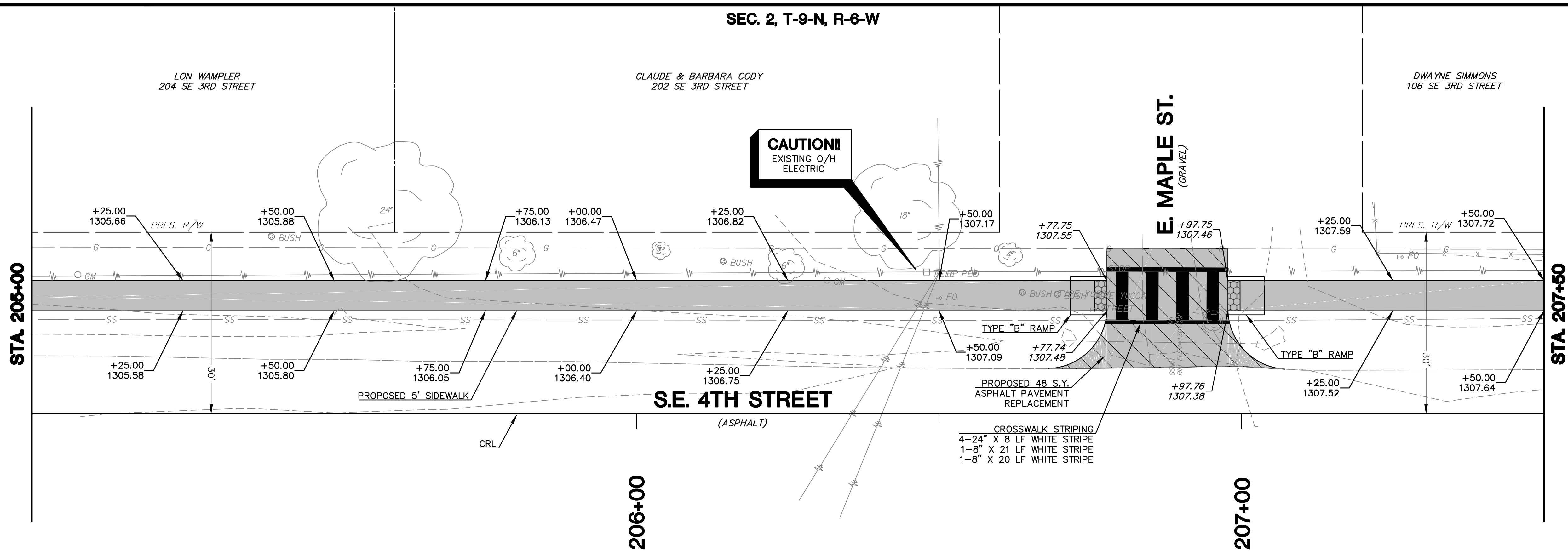

DESIGN	LKN	7/7/17
DRAWN	TJW	7/7/17
CHECKED	SKF	7/7/17
APPROV.	SKF	7/7/17
SQUAD	CGE	

GRADY COUNTY

SIDEWALK NO. 2

PLAN (2 OF 3)

JOB PIECE NO. 33001(04) SHEET NO. 14

PLOTTED: Friday, July 07, 2017 @ 03:07PM
 C:\projects\17-058\17-058 - T&E - Sidewalks 2018\04\04-058 - SIDEWALK NO. 2 PLAN.dwg

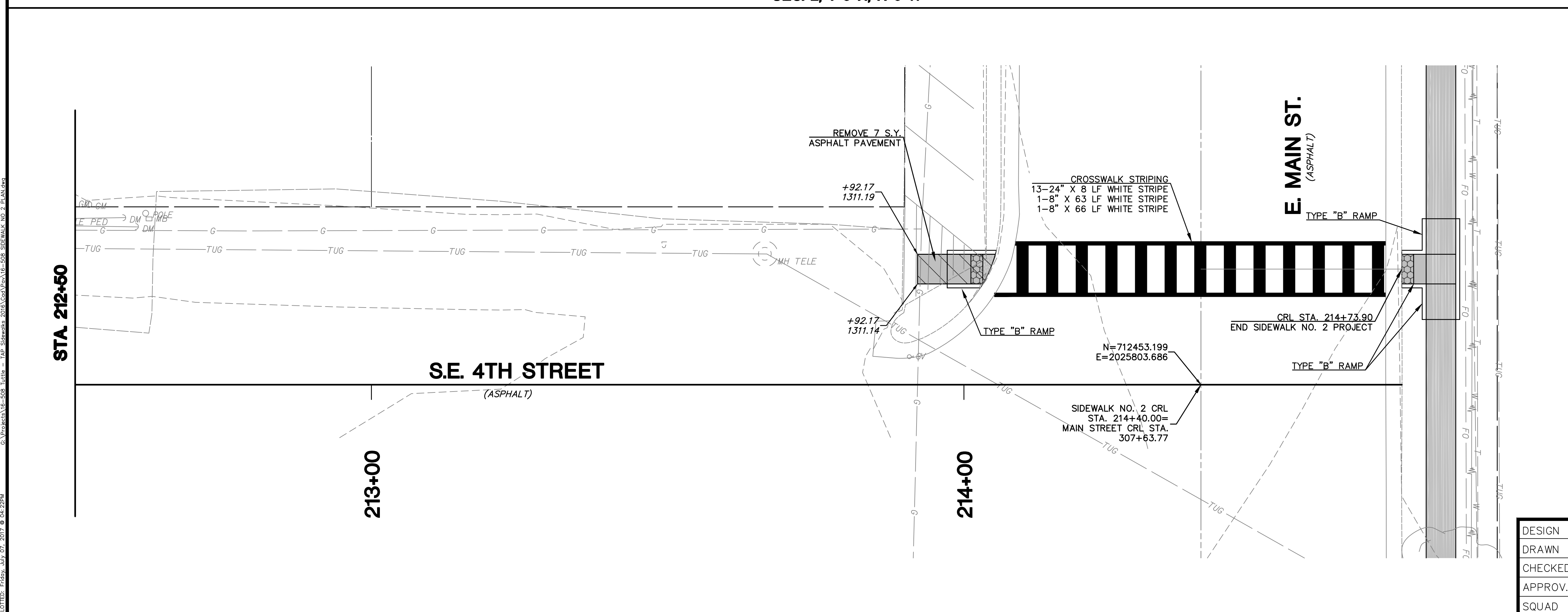
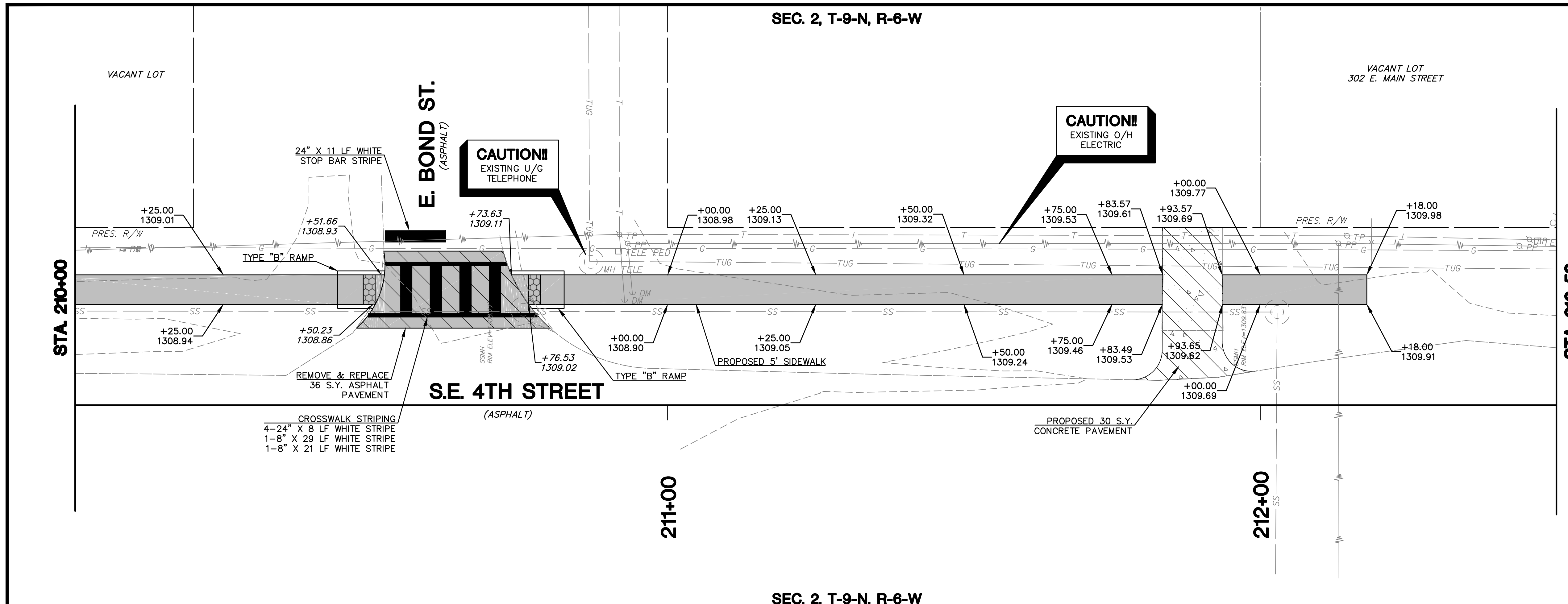
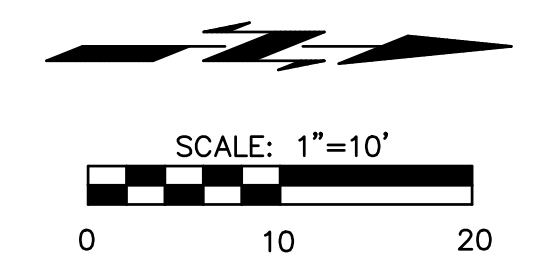

DESIGN	LKN	7/7/17
DRAWN	TJW	7/7/17
CHECKED	SKF	7/7/17
APPROV.	SKF	7/7/17
SQUAD	CGE	

GRADY COUNTY
**SIDEWALK NO. 2
PLAN (3 OF 3)**

JOB PIECE NO. 33001(04) SHEET NO. 15

PLOT DATE: Friday, July 07, 2017 @ 04:22PM G:\Projects\16-658-Tulita-TAB-Sidewalks-2018\04\2018-05-08-SSR\AK-MD-2-PLAN.dwg

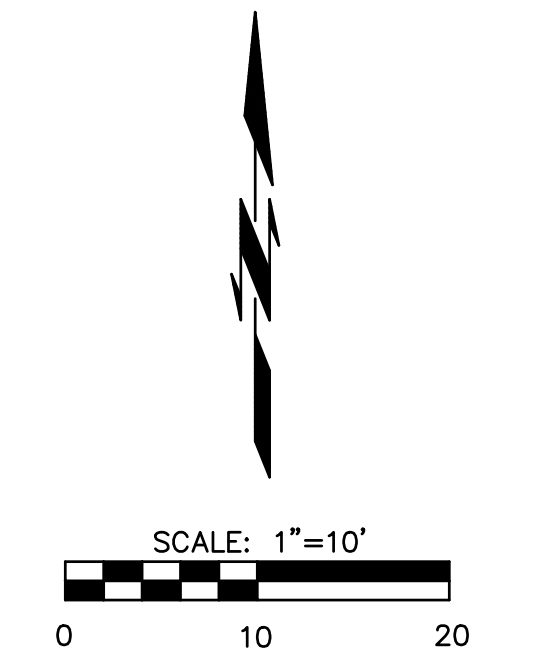
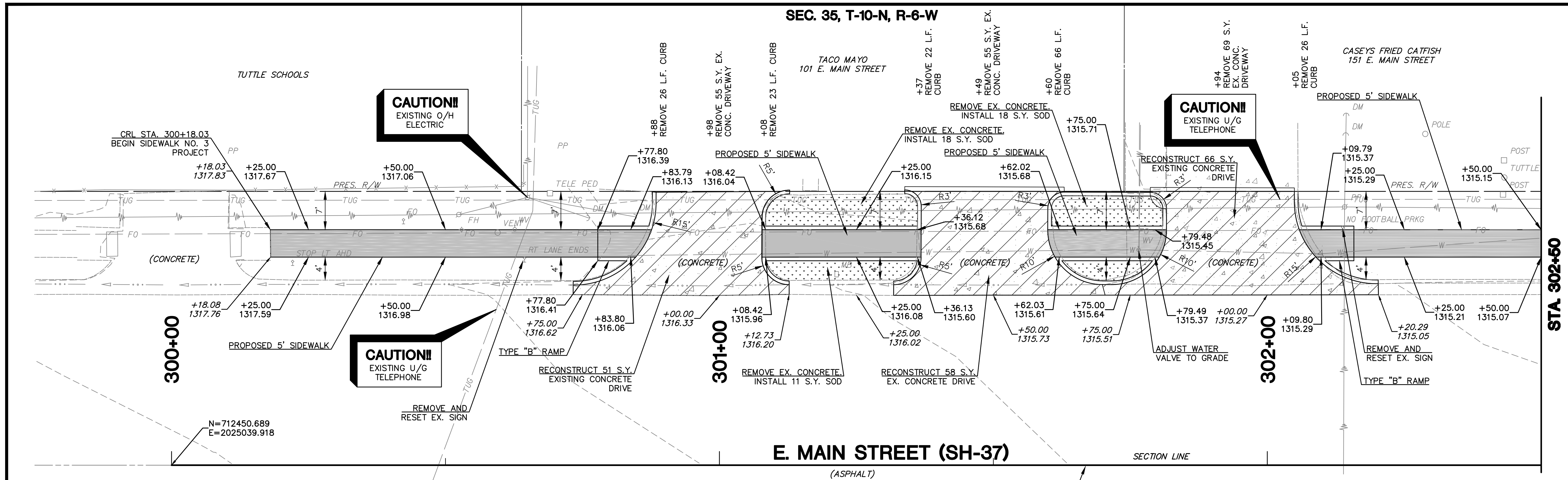

SEC. 2, T-9-N, R-6-W
SEC. 35, T-10-N, R-6-W

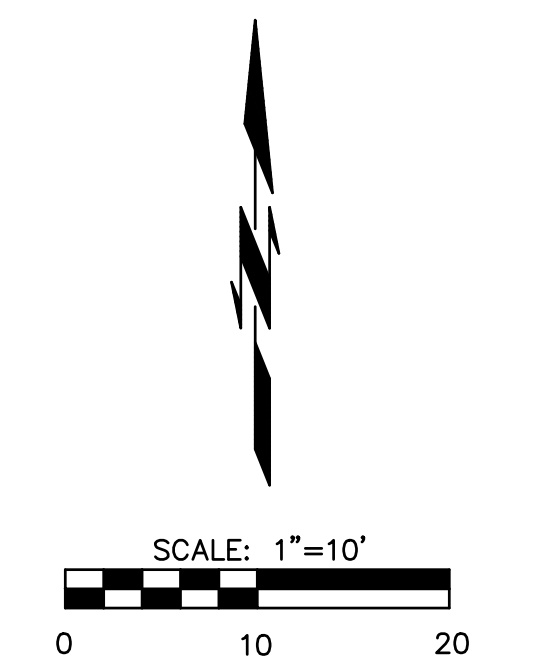
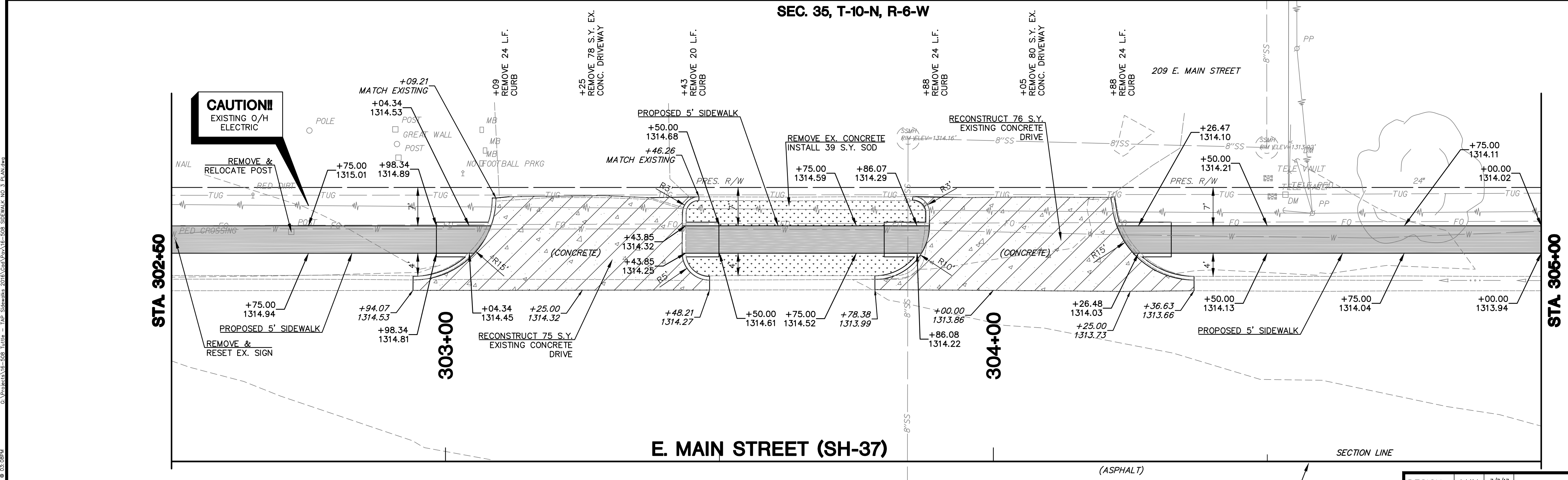

DESIGN	LKN	7/7/17
DRAWN	TJW	7/7/17
CHECKED	SKF	7/7/17
APPROV.	SKF	7/7/17
SQUAD	CGE	

GRADY COUNTY
**SIDEWALK NO. 3
 PLAN (1 OF 6)**
 JOB PIECE NO. 33001(04) SHEET NO. 16

PLOTTED: Friday, July 07, 2017 @ 03:09PM
 C:\projects\17-058-Tuttle-TAC-Sidewalk\2018\04\05-058-SIDWALK_NO_3_PLAN.dwg

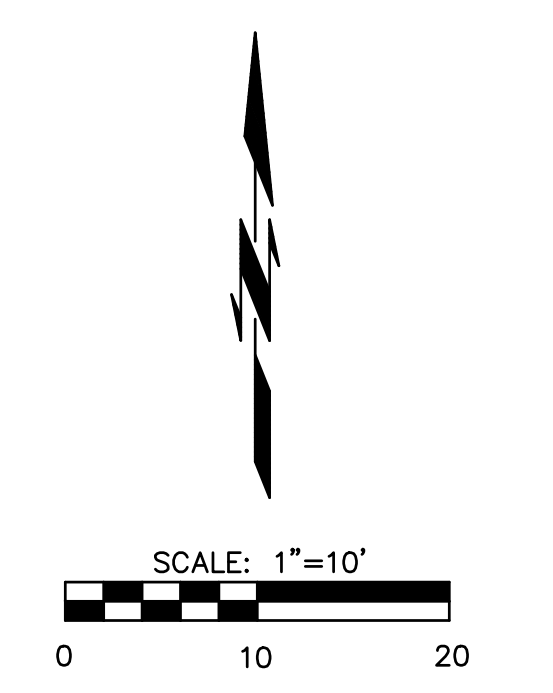
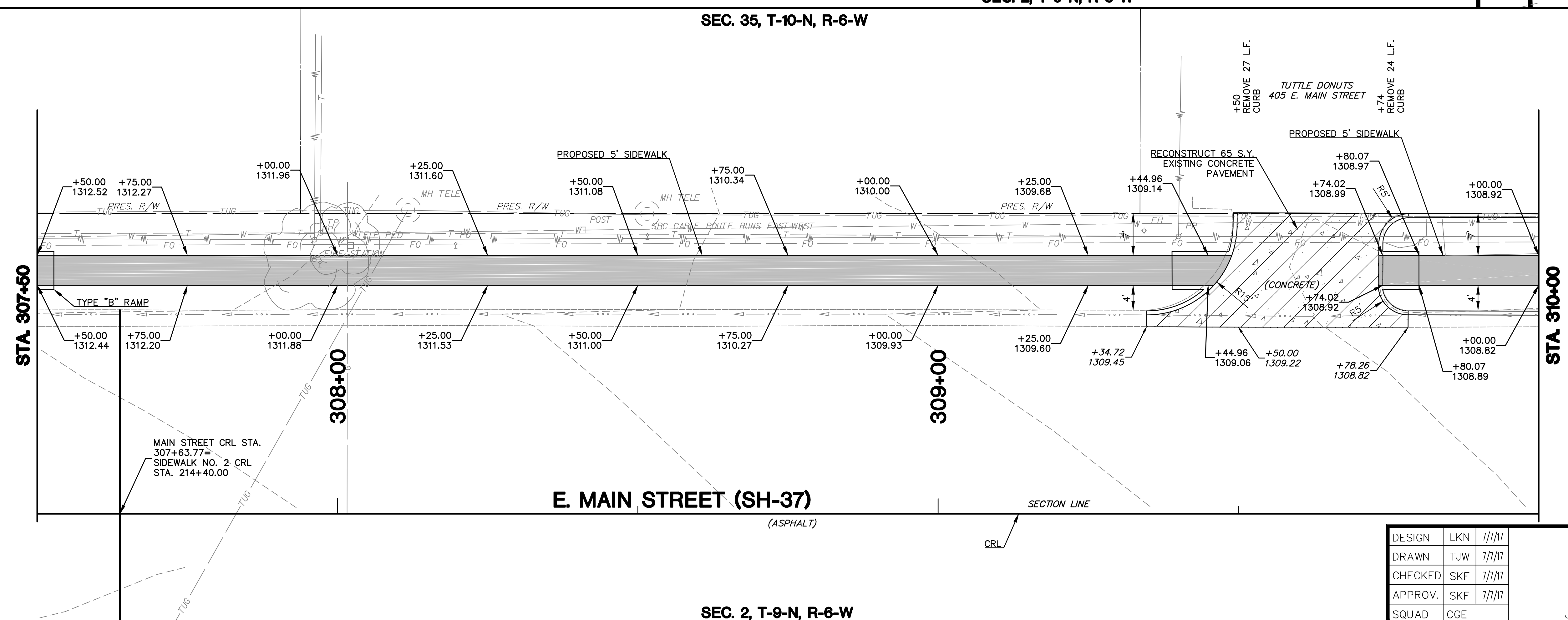
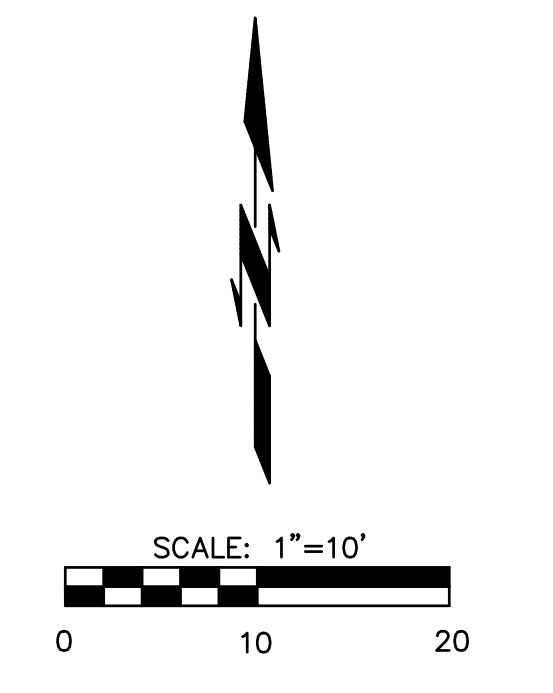
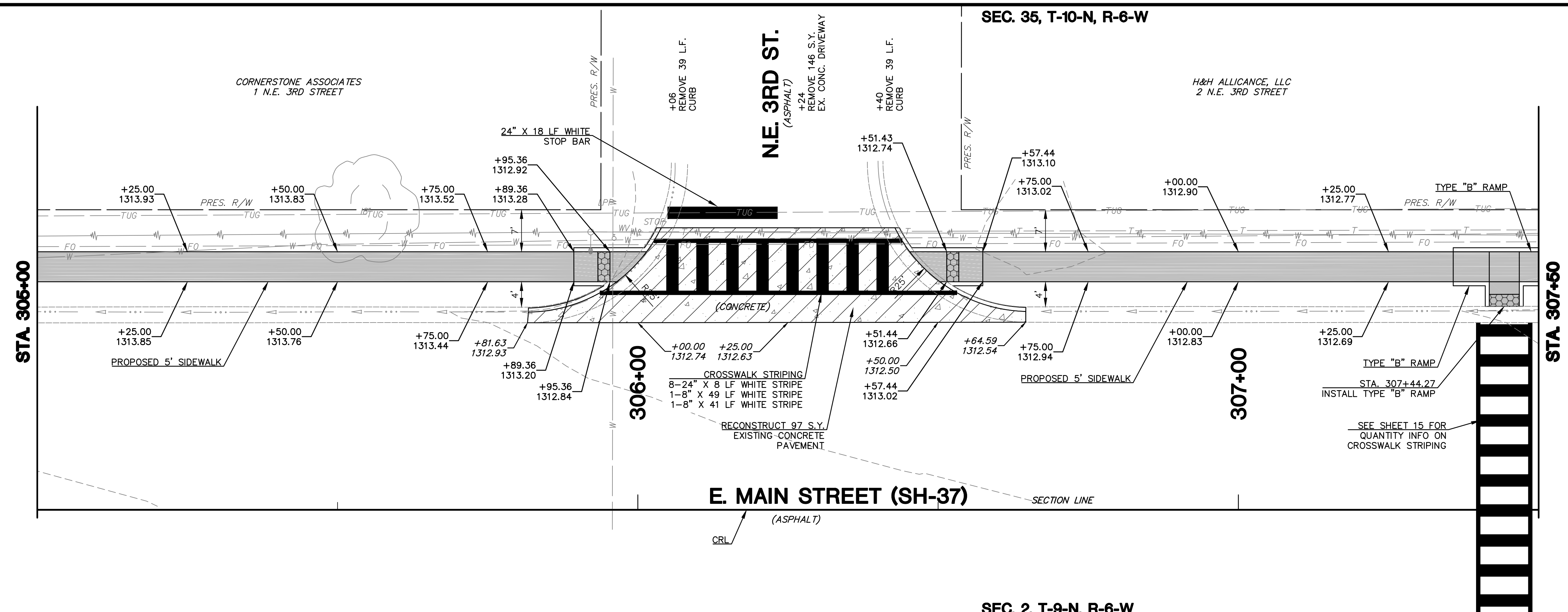

DESIGN	LKN	7/7/17
DRAWN	TJW	7/7/17
CHECKED	SKF	7/7/17
APPROV.	SKF	7/7/17
SQUAD	CGE	

GRADY COUNTY
**SIDEWALK NO. 3
 PLAN (2 OF 6)**
 JOB PIECE NO. 33001(04) SHEET NO. 17

PLOTTED: Friday, July 07, 2017 @ 03:09PM
 C:\projects\17-0508 Tuttle - T&E\Drawings\2018\04\17-0508_S3R\PLAN_03.PLT

SEC. 35, T-10-N, R-6-W

OKLAHOMA DEPARTMENT OF TRANSPORTATION		
DESCRIPTION	REVISIONS	DATE

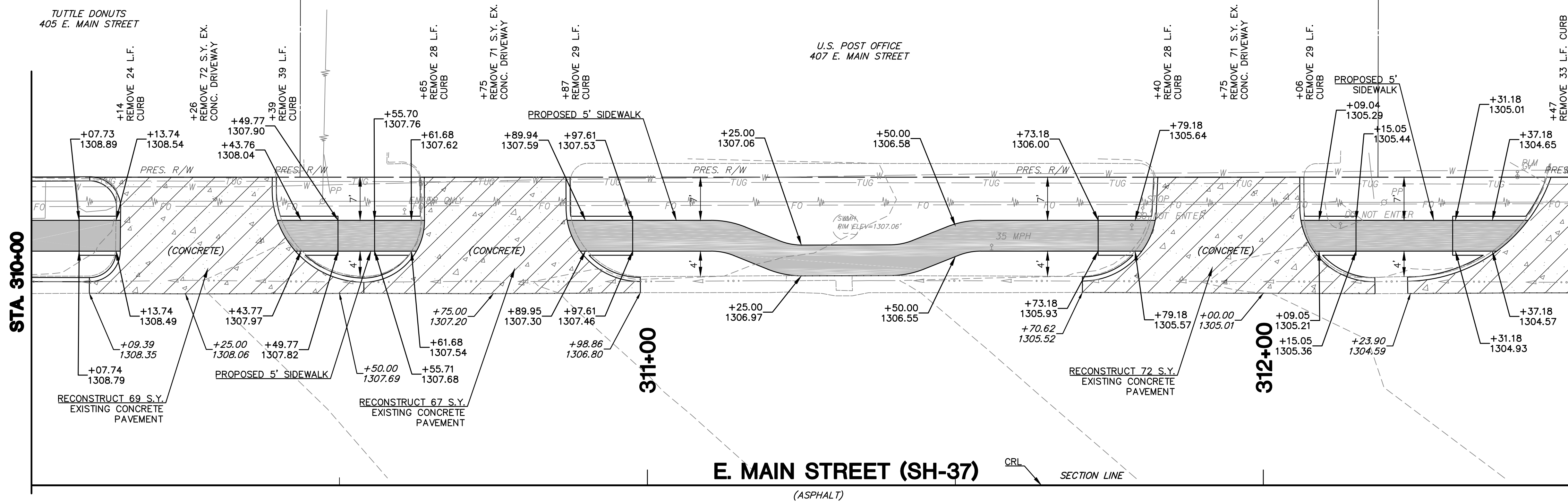

SEC. 2, T-9-N, R-6-W

SEC. 35, T-10-N, R-6-W

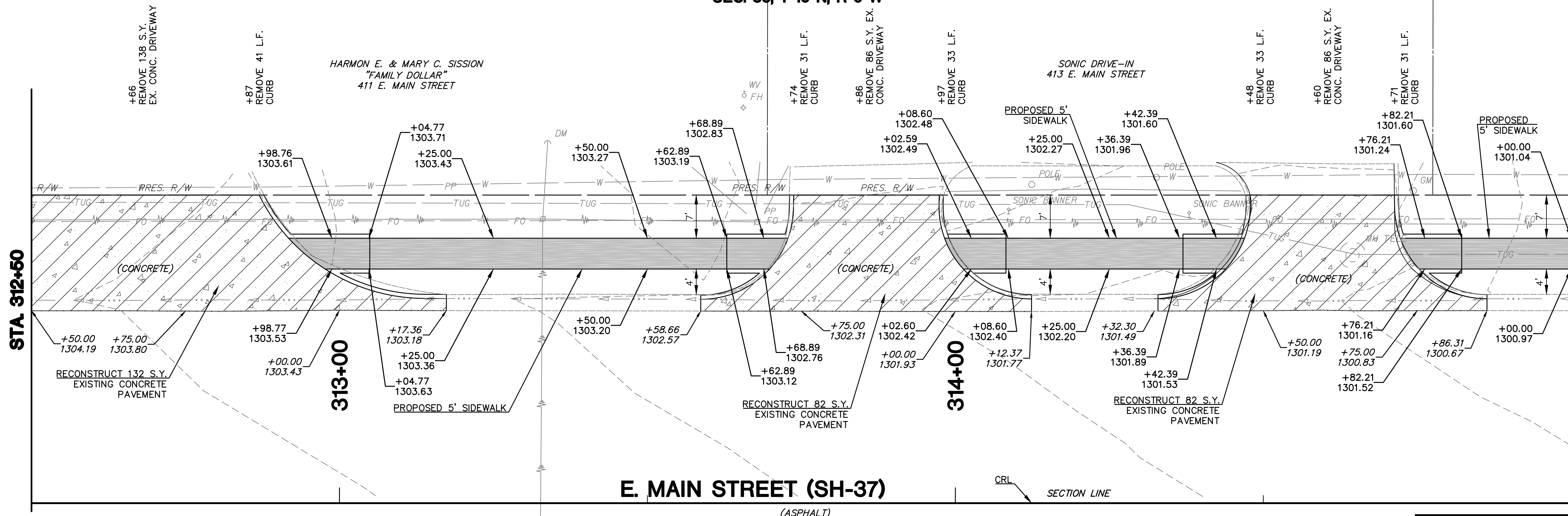

DESIGN	LKN	7/7/17
DRAWN	TJW	7/7/17
CHECKED	SKF	7/7/17
APPROV.	SKF	7/7/17
SQUAD	CGE	

GRADY COUNTY
SIDEWALK NO. 3
PLAN (3 OF 6)

JOB PIECE NO. 33001(04) SHEET NO. 18

SEC. 2, T-9-N, R-6-W

PLOTTED: Friday, July 07, 2017 @ 03:09PM
 C:\projects\17-058\17-058 - TAP - Sidewalks 2018\Drawings\17-058 - SIDEWALK NO. 3 PLAN.dwg

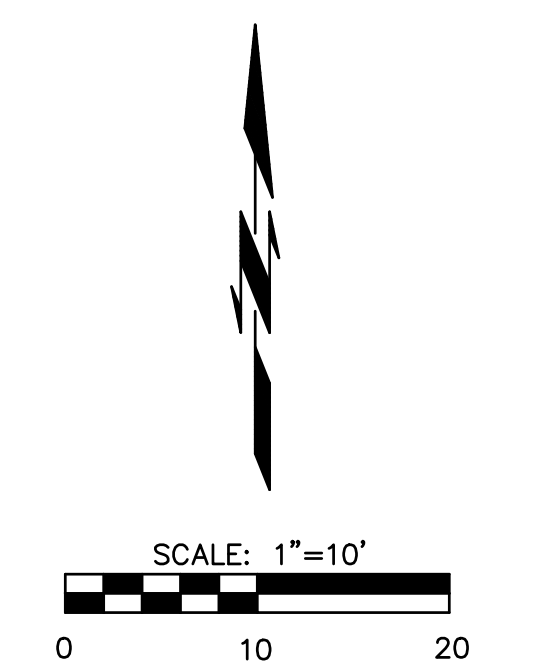
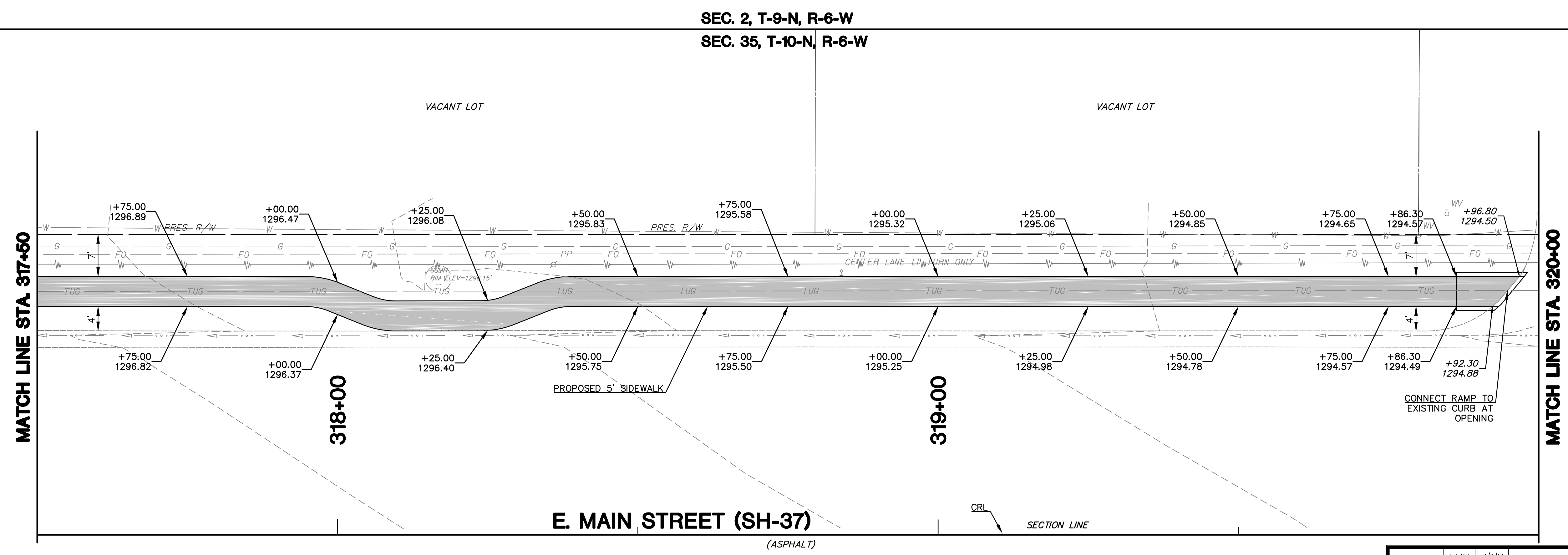
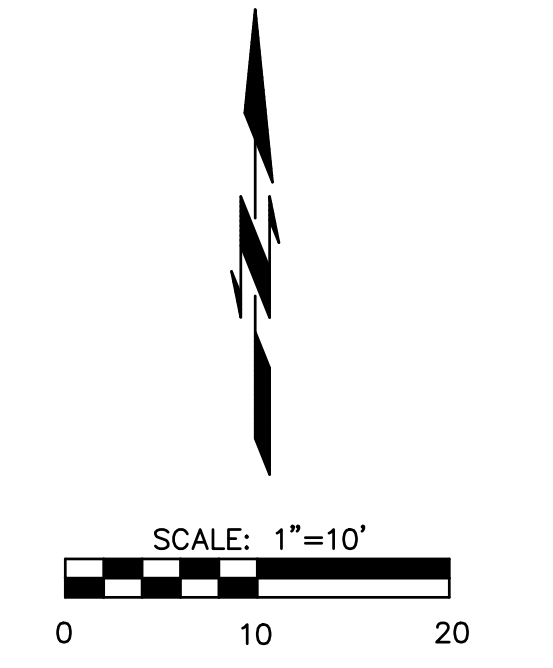
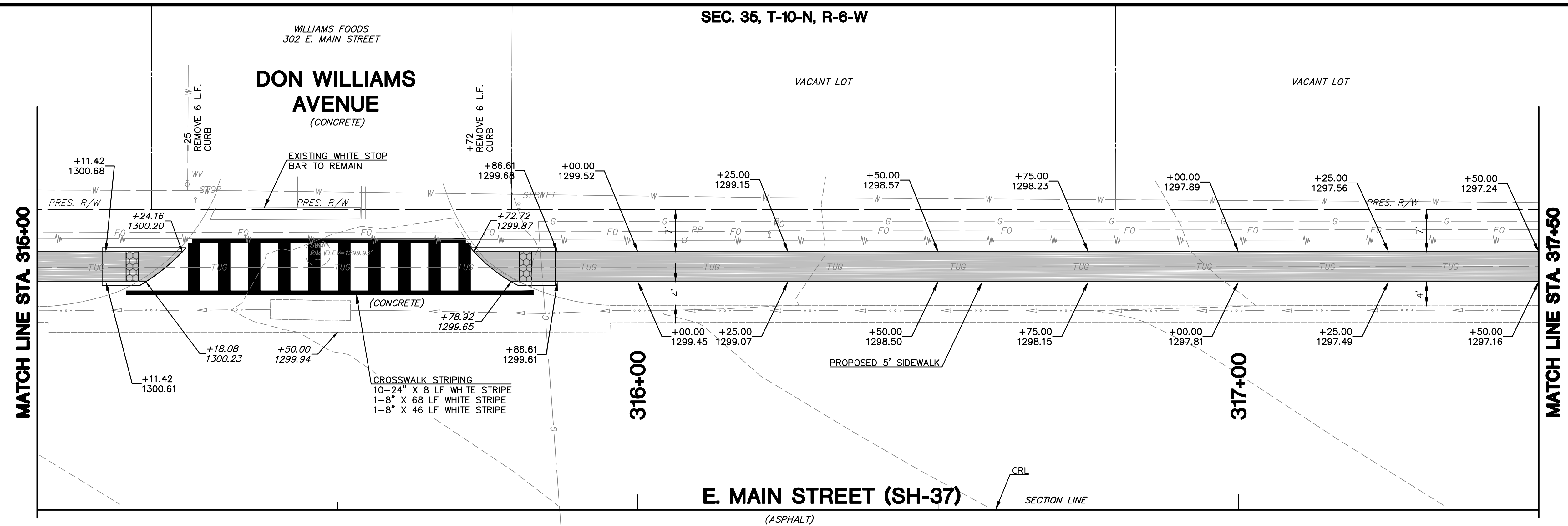

DESIGN	LKN	7/7/17
DRAWN	TJW	7/7/17
CHECKED	SKF	7/7/17
APPROV.	SKF	7/7/17
SQUAD	CGE	

GRADY COUNTY
SIDEWALK NO. 3
PLAN (4 OF 6)

JOB PIECE NO. 33001(04) SHEET NO. 19

PLOTTED: Friday, July 07, 2017 @ 03:09PM
 C:\projects\17-058\17-058.dwg
 T:\S\17-058\17-058.dwg
 T:\S\17-058\17-058.dwg

SEC. 35, T-10-N, R-6-W

TUTTLE SCHOOLS DISTRICT OFFICE
515 E. MAIN STREET

GORDON WHITE LUMBER CO.
517 E. MAIN STREET

OKLAHOMA DEPARTMENT OF TRANSPORTATION		
DESCRIPTION	REVISIONS	DATE

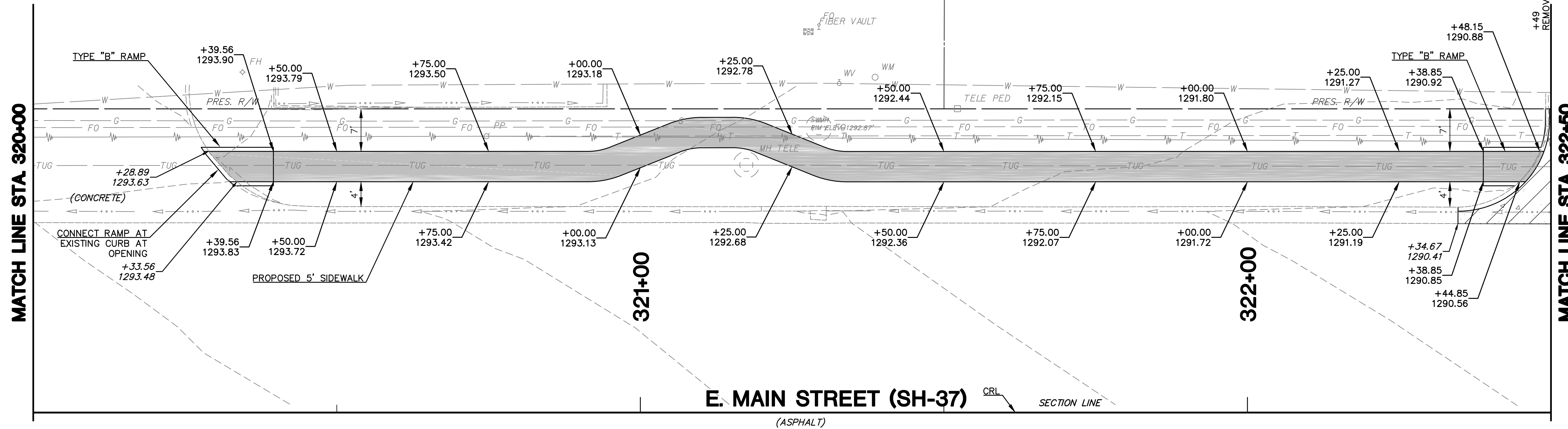

SEC. 2, T-9-N, R-6-W

SEC. 35, T-10-N, R-6-W

+64 REMOVE 123 S.Y. EX. CONC. DRIVEWAY

+80 REMOVE 38 L.F. EX. CONC. CURB

GORDON WHITE LUMBER CO.
517 E. MAIN STREET

EX. EASEMENT

+83 REMOVE 38 L.F. CURB

+95 REMOVE 25 S.Y. EX. CONC. DRIVEWAY

+07 REMOVE 39 L.F. CURB

DIANNA GARRETT REVOCABLE TRUST
5 EDITH LANE

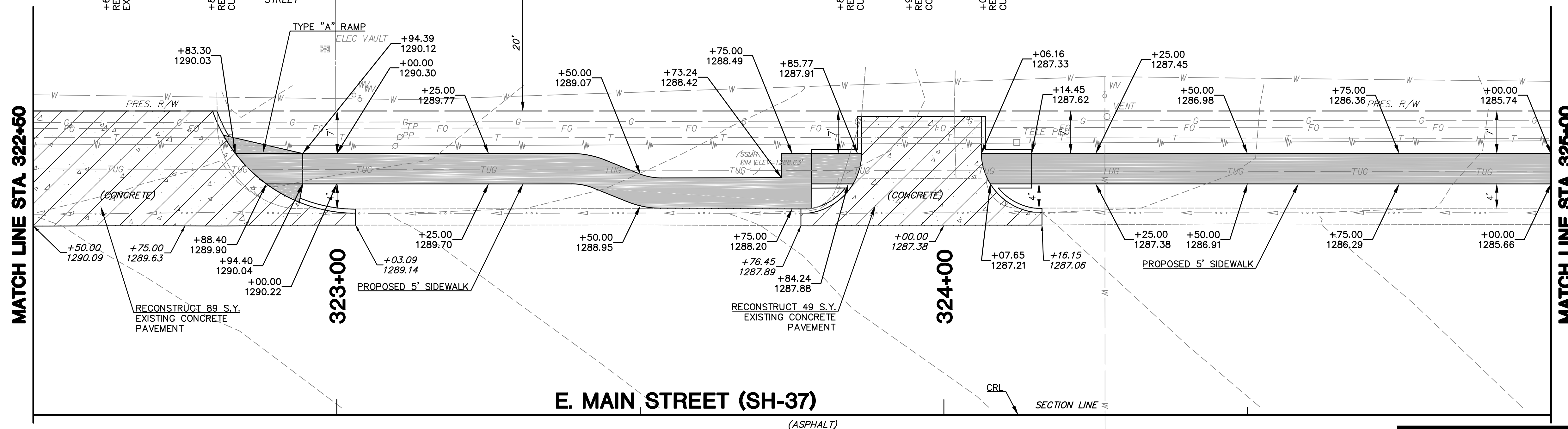

DESIGN	LKN	7/7/17
DRAWN	TJW	7/7/17
CHECKED	SKF	7/7/17
APPROV.	SKF	7/7/17
SQUAD	CGE	

GRADY COUNTY
SIDEWALK NO. 3
PLAN (5 OF 6)

JOB PIECE NO. 33001(04) SHEET NO. 20

SEC. 2, T-9-N, R-6-W

PLOTTED: Friday, July 07, 2017 @ 03:09PM
 G:\Projects\17-058 Tuttle - TUG Sidewalk 2018\Drawings\17-058 SIDEWALK NO. 3 PLAN.dwg

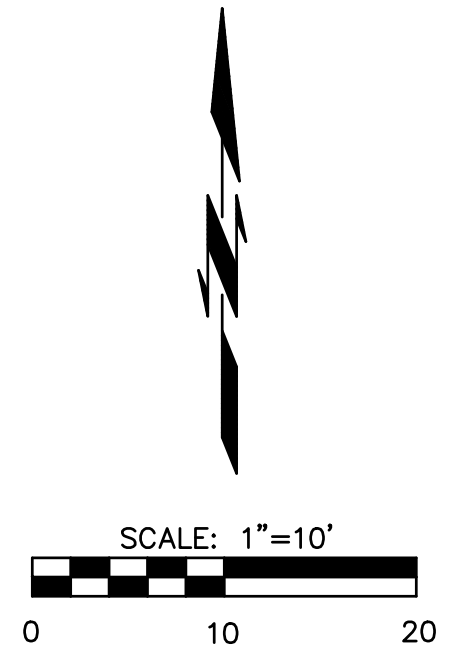
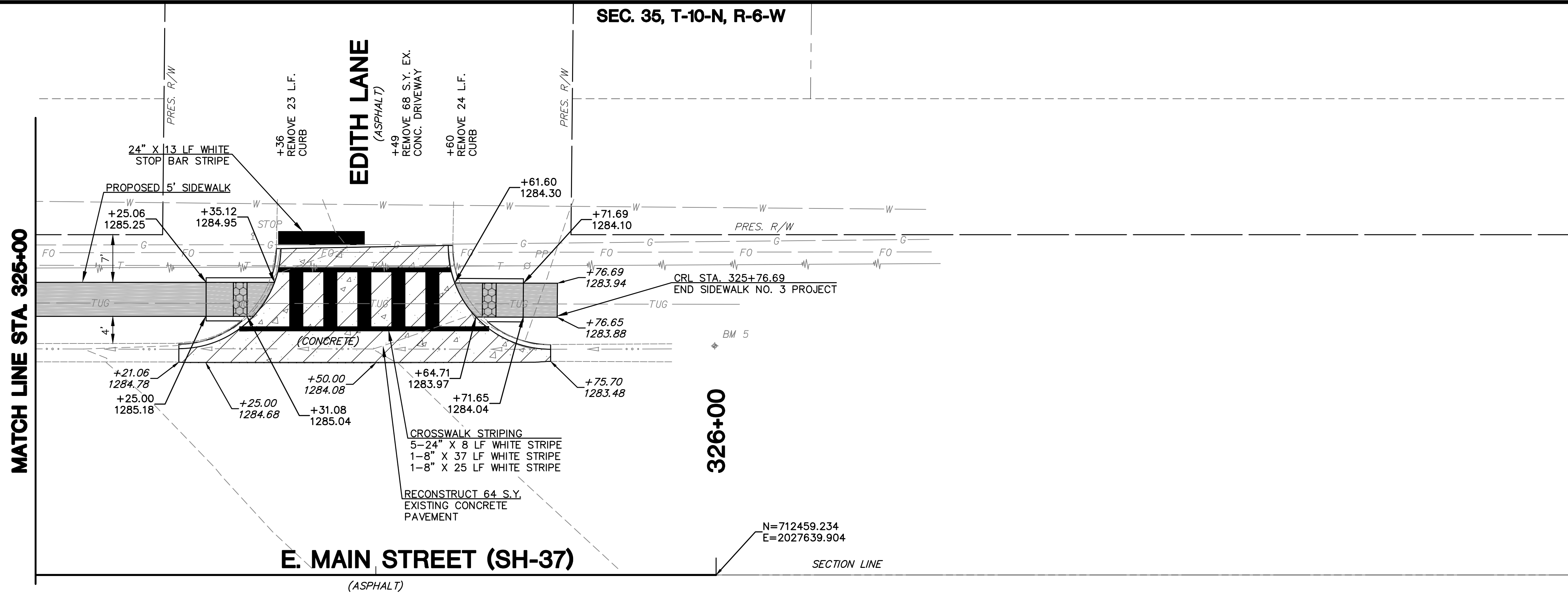

SEC. 2, T-9-N, R-6-W

DESIGN	LKN	7/7/17
DRAWN	TJW	7/7/17
CHECKED	SKF	7/7/17
APPROV.	SKF	7/7/17
SQUAD	CGE	

GRADY COUNTY
SIDEWALK NO. 3
PLAN (6 OF 6)

JOB PIECE NO. 33001(04) SHEET NO. 21

PLOTTED: Friday, July 07, 2017 @ 03:09PM
 G:\Projects\16-558 Tuttle - TAB Stenmark 2016\2016\16-558 SIDEWALK NO. 3 PLAN.dwg

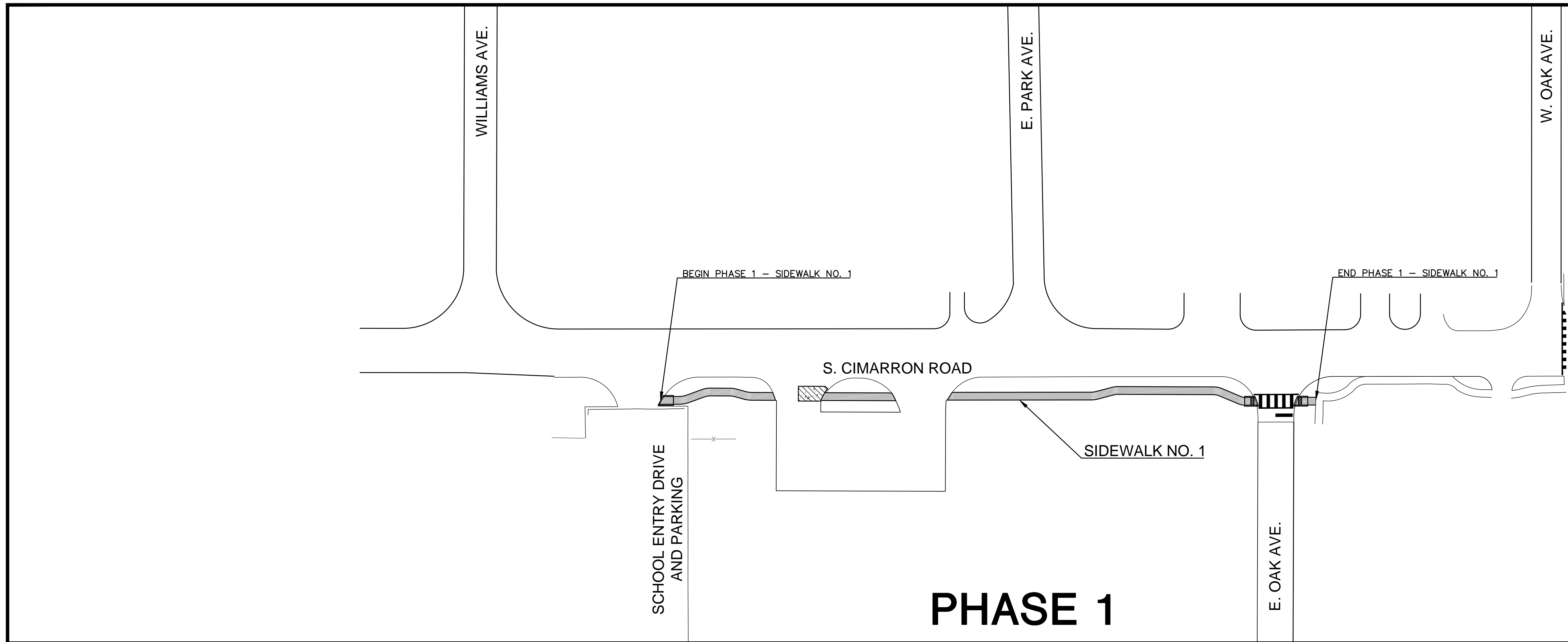
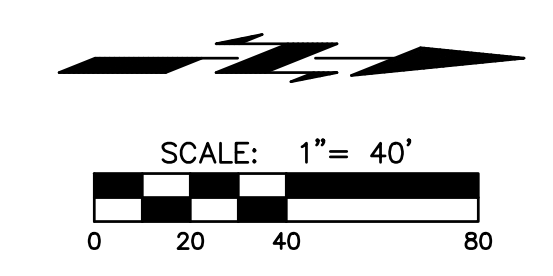

PHASE 1

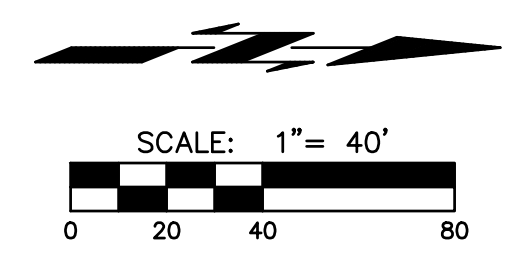
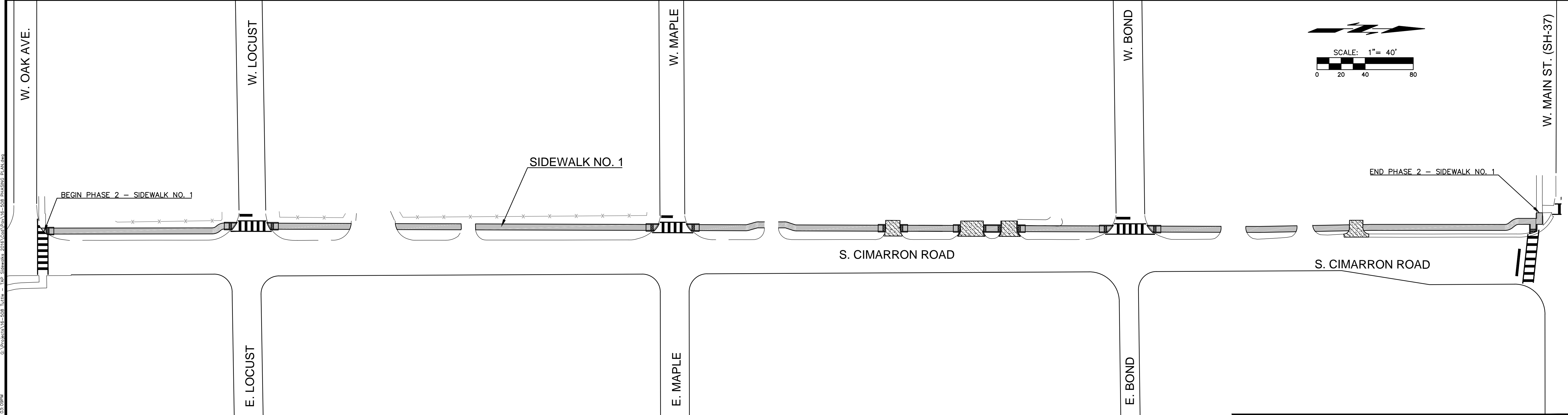

PHASE 2

DESIGN	LKN	7/7/17
DRAWN	TJW	7/7/17
CHECKED	SKF	7/7/17
APPROV.	SKF	7/7/17
SQUAD	CGE	

GRADY COUNTY
**CONSTRUCTION PHASING -
 PHASE 1 & 2**
 JOB PIECE NO. 33001(04) SHEET NO. 22

PLOTTED: Friday, July 07, 2017 @ 03:09PM
 C:\projects\16-508\16-508 - TAB - Sidewalks - 2016\04\07\16-508 PHASING PLANS.dwg

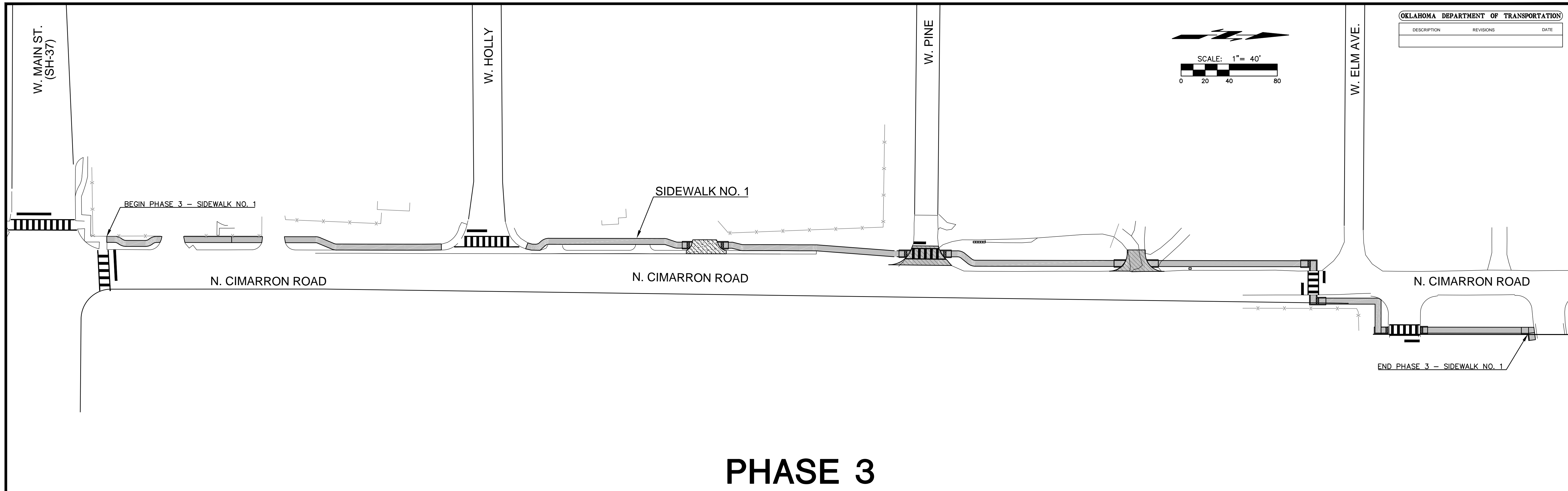
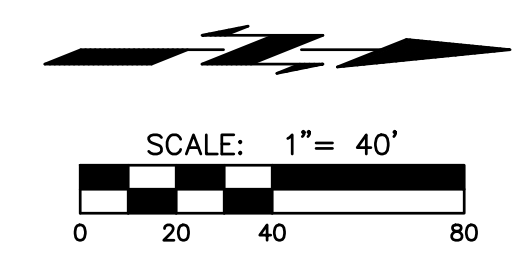

PHASE 3

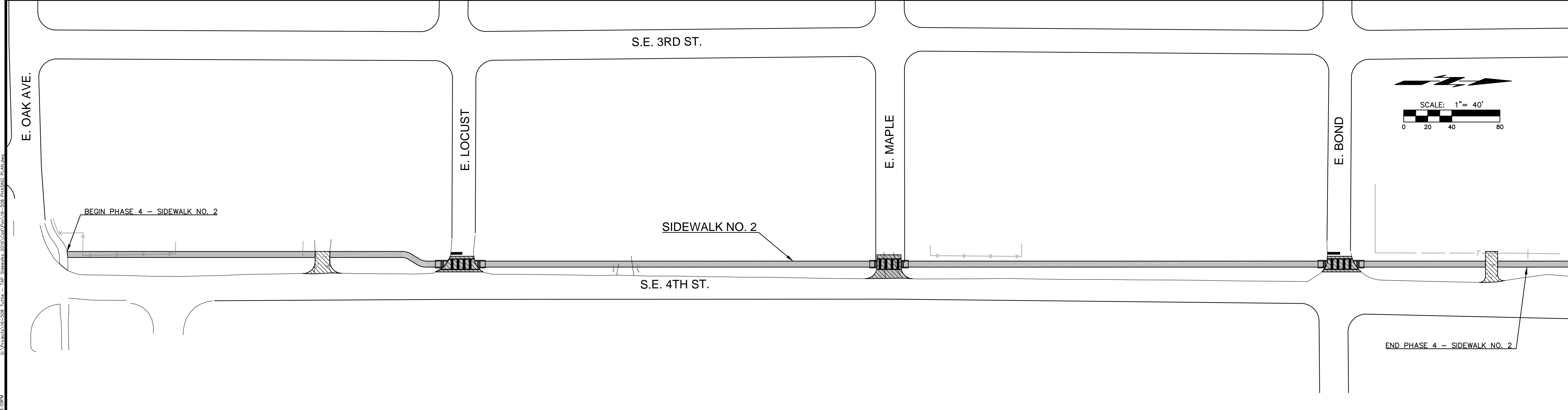
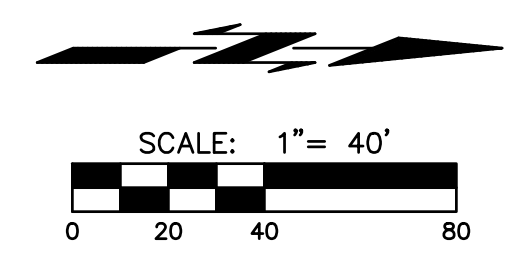

PHASE 4

DESIGN	LKN	7/7/17
DRAWN	TJW	7/7/17
CHECKED	SKF	7/7/17
APPROV.	SKF	7/7/17
SQUAD	CGE	

GRADY COUNTY
**CONSTRUCTION PHASING -
 PHASE 3 & 4**
 JOB PIECE NO. 33001(04) SHEET NO. 23

PLOTTED: Friday, July 07, 2017 @ 03:09PM
 G:\Projects\16-458 Tuttle - T&E\Drawings\2016\16-458 PHASING PLANS.dwg

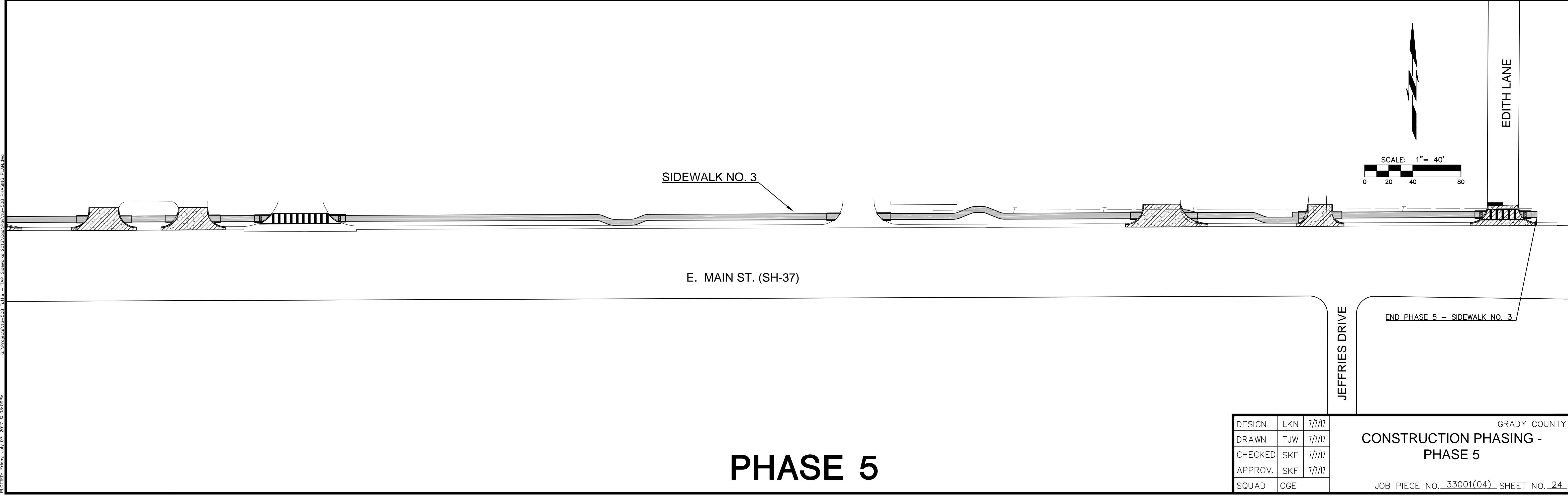
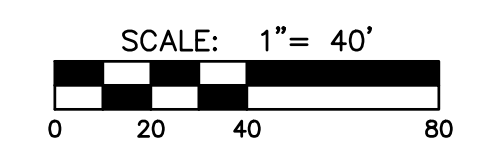
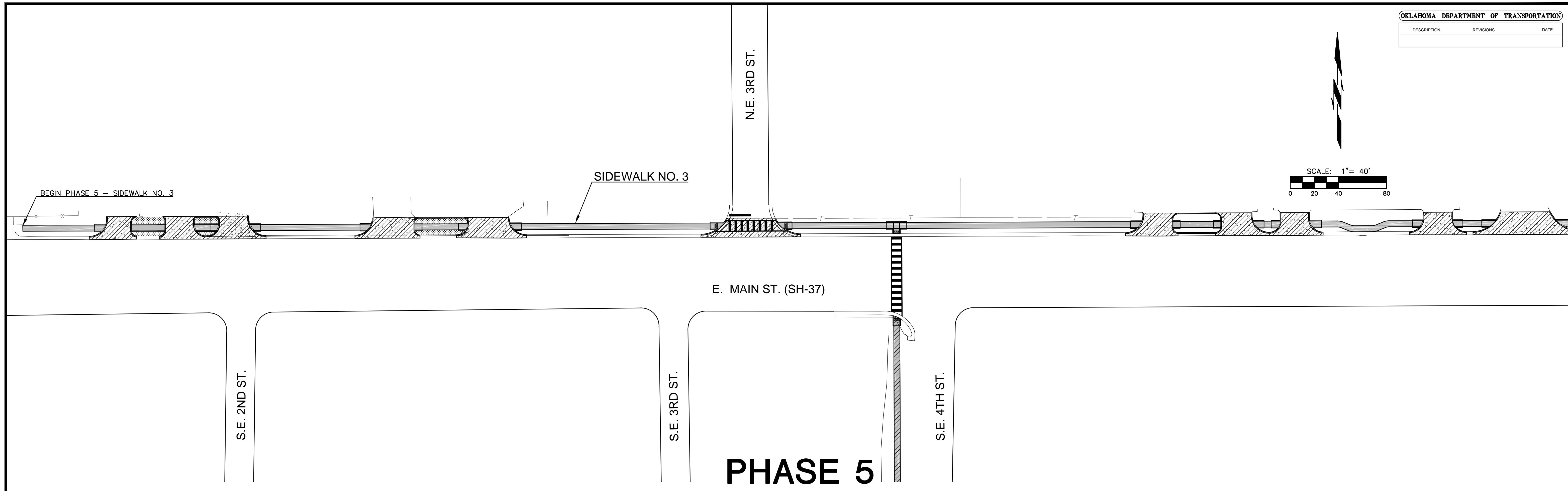

DESIGN	LKN	7/7/17
DRAWN	TJW	7/7/17
CHECKED	SKF	7/7/17
APPROV.	SKF	7/7/17
SQUAD	CGE	

GRADY COUNTY
**CONSTRUCTION PHASING -
 PHASE 5**
 JOB PIECE NO. 33001(04) SHEET NO. 24

PLOTTED: Friday, July 07, 2017 @ 03:09PM
 C:\projects\16-458\16-458 - TAB - Sidewalks_2018\16-458 PHASING PLANS.dwg

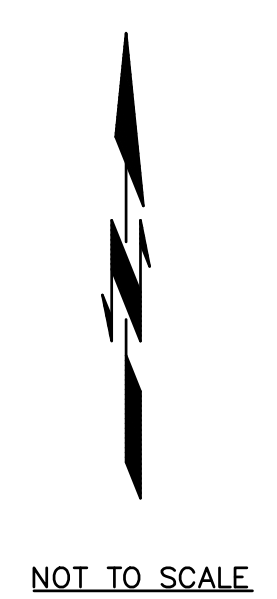
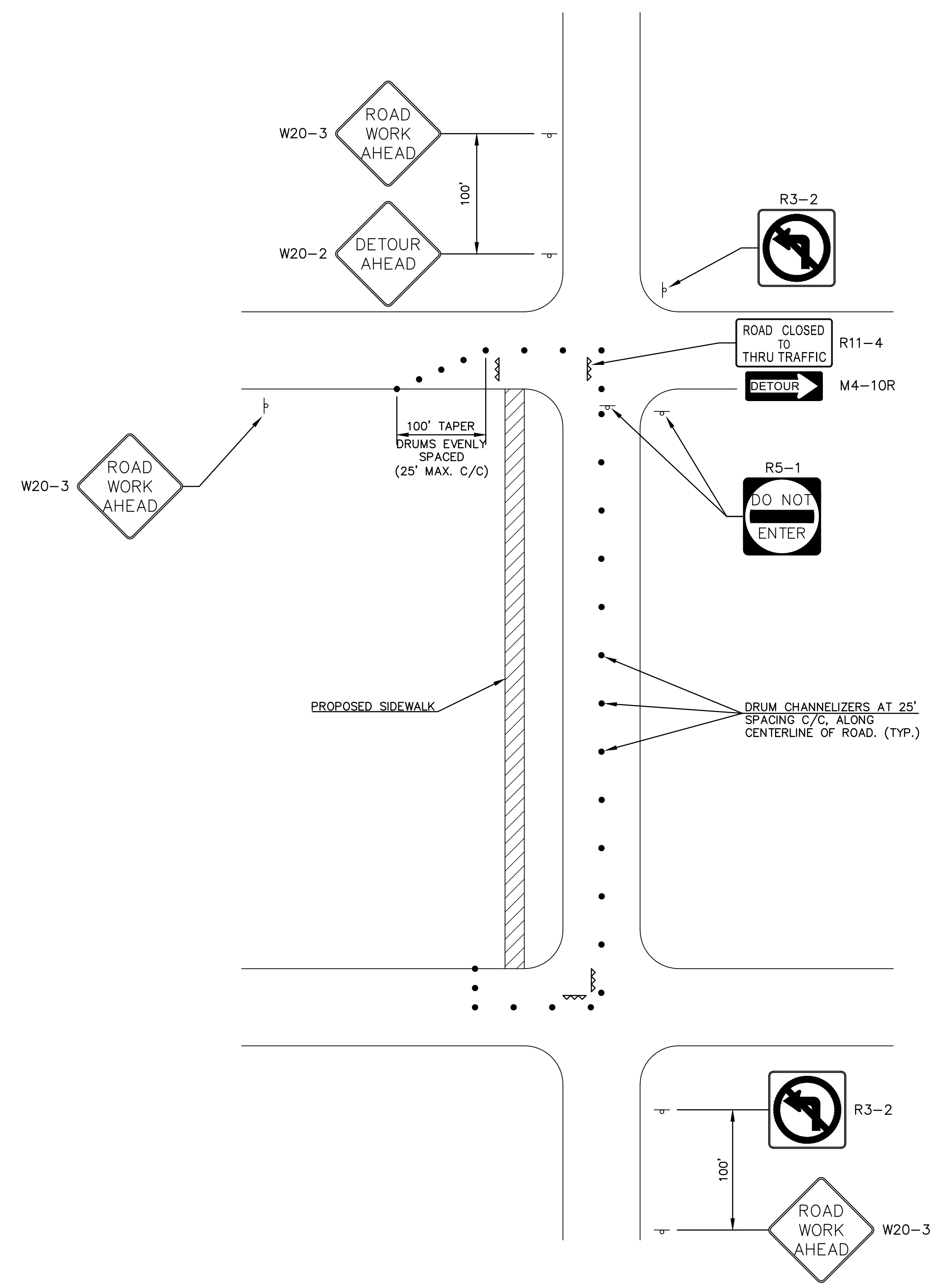

- LEGEND**
- TYPE III BARRICADE
 - DRUM CHANNELIZER
 - SIDEWALK BARRICADE
 - CONSTRUCTION SIGN
 - PROPOSED SIDEWALK
 - DRIVEWAY RECONSTRUCTION

1 STANDARD TRAFFIC CONTROL - PHASES 1 THROUGH 4
NOT TO SCALE

DESIGN	LKN	7/7/17
DRAWN	TJW	7/7/17
CHECKED	SKF	7/7/17
APPROV.	SKF	7/7/17
SQUAD	CGE	

GRADY COUNTY
STANDARD CONSTRUCTION TRAFFIC CONTROL - PHASES 1 - 4
 JOB PIECE NO. 33001(04) SHEET NO. 25

PLOTTED: Friday, July 07, 2017 @ 03:09PM
 G:\Projects\17-058 Tuttle - TAP - Sidewalk 2018\04\07\17-058 STD00405 TRAFFIC CONTROL.dwg

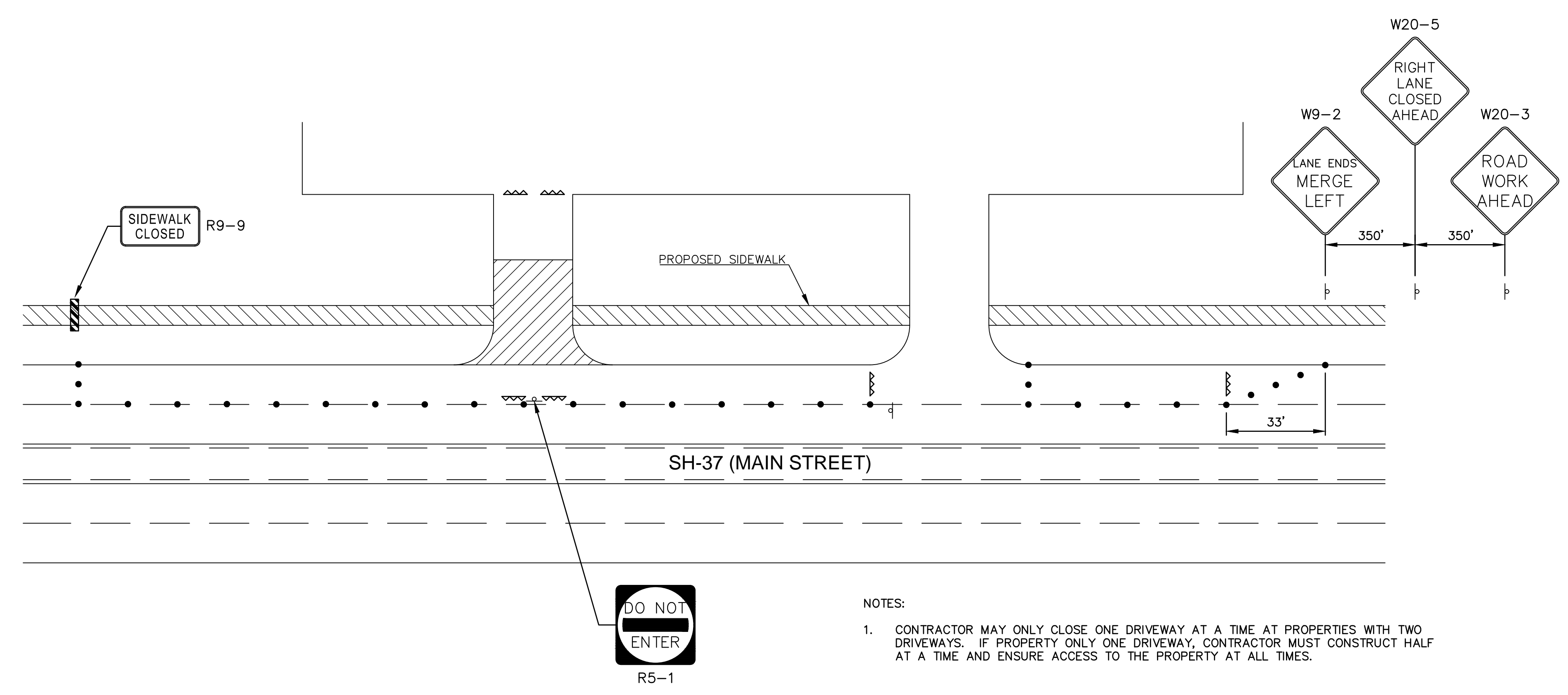

- LEGEND**
- TYPE III BARRICADE
 - DRUM CHANNELIZER
 - SIDEWALK BARRICADE
 - CONSTRUCTION SIGN
 - PROPOSED SIDEWALK
 - DRIVEWAY RECONSTRUCTION

NOT TO SCALE

1 STANDARD TRAFFIC CONTROL - SH 37
NOT TO SCALE

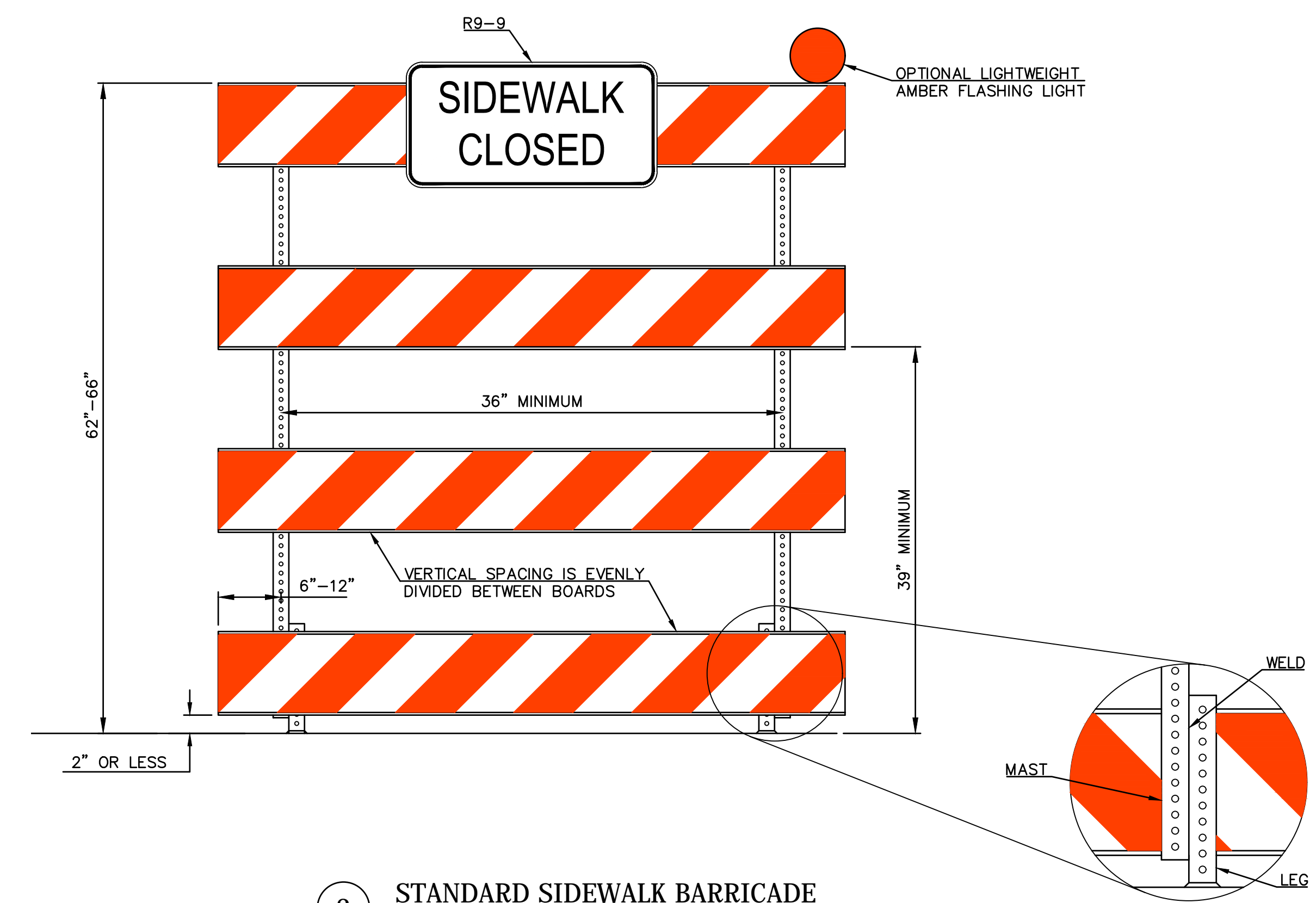

2 STANDARD SIDEWALK BARRICADE
NOT TO SCALE

DESIGN	LKN	7/7/17
DRAWN	TJW	7/7/17
CHECKED	SKF	7/7/17
APPROV.	SKF	7/7/17
SQUAD	CGE	

GRADY COUNTY
STANDARD CONSTRUCTION
TRAFFIC CONTROL - SH 37

JOB PIECE NO. 33001(04) SHEET NO. 26

PLOT DATE: Friday, July 07, 2017 @ 03:09PM
G:\Projects\16-508 Tuttle - T&E - Sidewalks 2016\16-508 - STANDARD TRAFFIC CONTROL.dwg

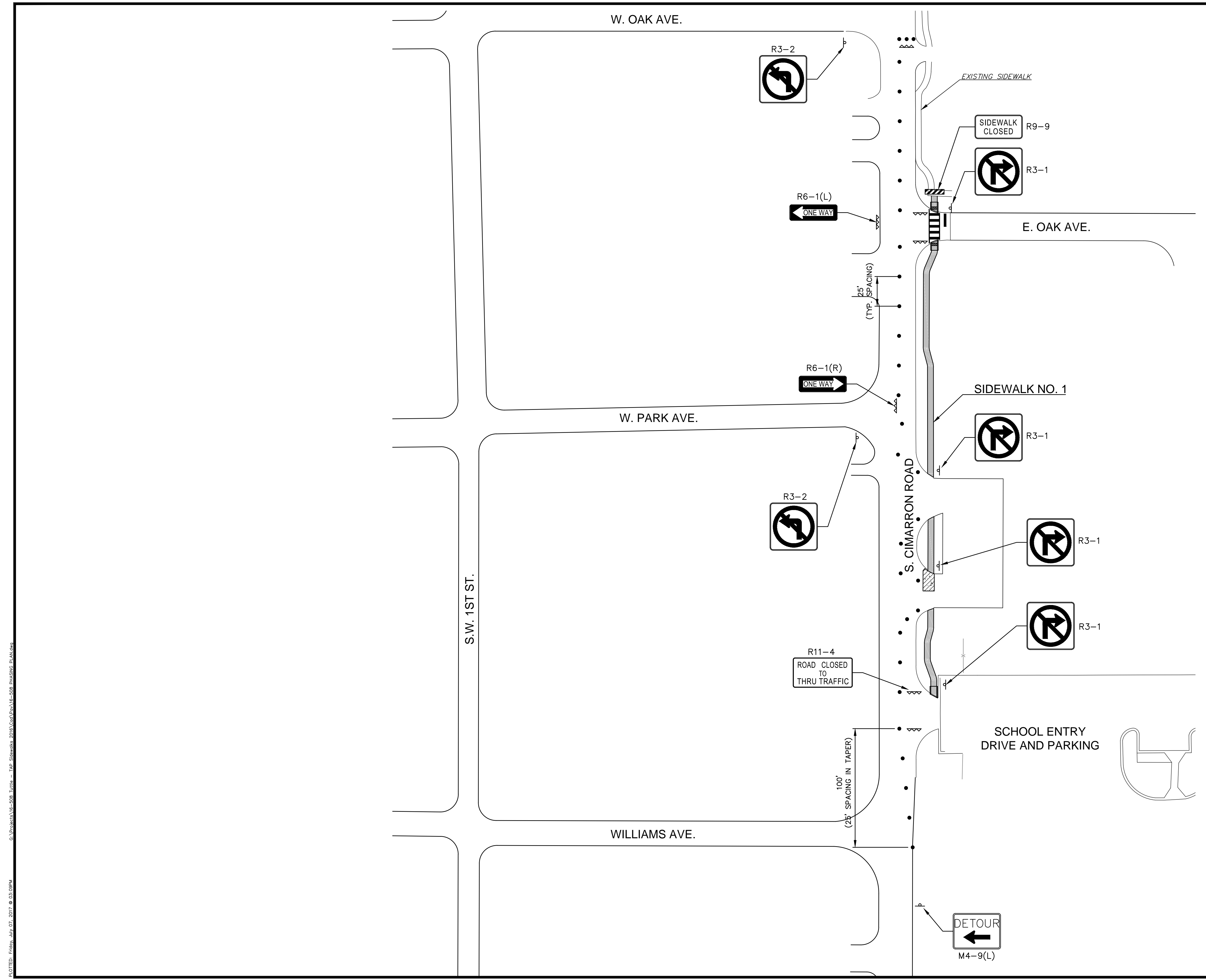
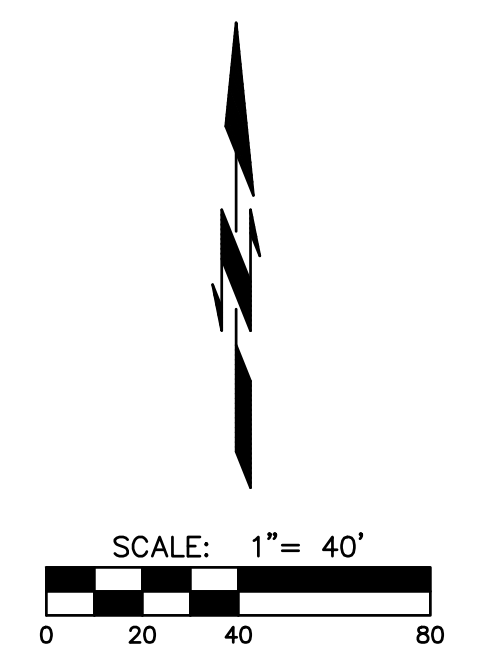

LEGEND

- TYPE III BARRICADE
- DRUM CHANNELIZER
- SIDEWALK BARRICADE
- CONSTRUCTION SIGN
- PROPOSED SIDEWALK
- DRIVEWAY RECONSTRUCTION

DESIGN	LKN	7/7/17
DRAWN	TJW	7/7/17
CHECKED	SKF	7/7/17
APPROV.	SKF	7/7/17
SQUAD	CGE	

GRADY COUNTY
CONSTRUCTION TRAFFIC CONTROL PLAN - PHASE 1
 JOB PIECE NO. 33001(04) SHEET NO. 27

PLOTTED: Friday, July 07, 2017 @ 03:09PM
 G:\Projects\17-558 Tuttle - TAP - Sitemaps\2018\Map\Map_16-558_PHASE1_PLANS.dwg

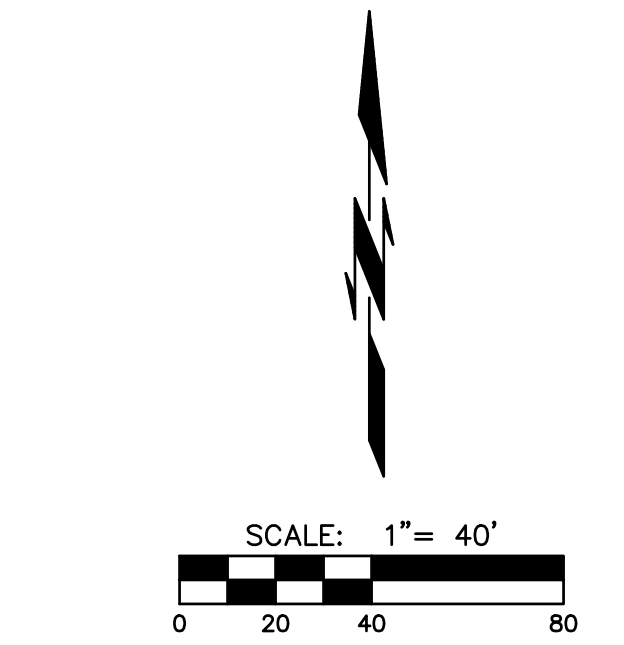
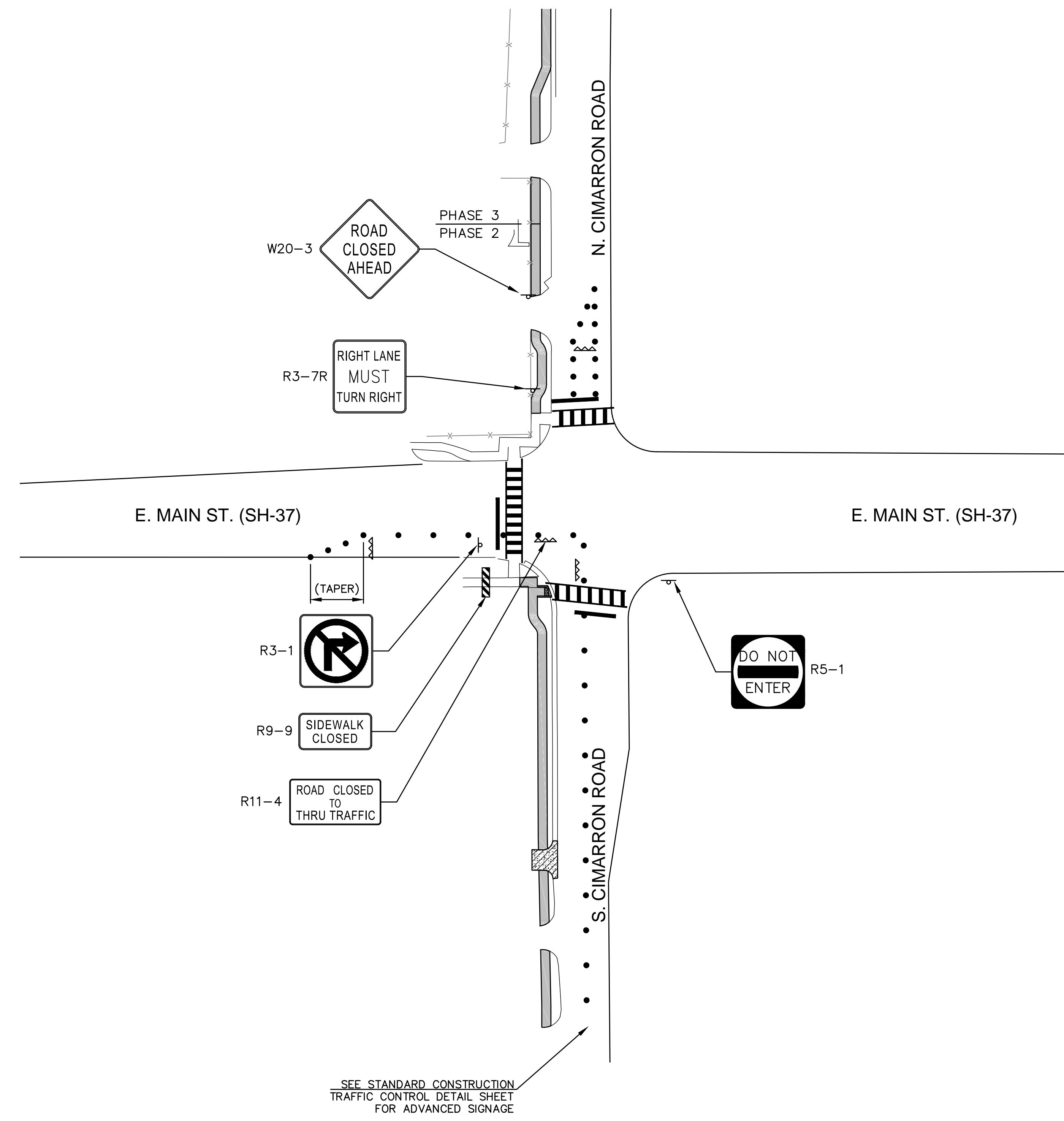

LEGEND

	TYPE III BARRICADE
	DRUM CHANNELIZER
	SIDEWALK BARRICADE
	CONSTRUCTION SIGN
	PROPOSED SIDEWALK
	DRIVEWAY RECONSTRUCTION

SEE STANDARD CONSTRUCTION TRAFFIC CONTROL DETAIL SHEET FOR ADVANCED SIGNAGE

PLOTTED: Friday, July 07, 2017 @ 03:09PM
 G:\Projects\16-508 Tuttle - TAP - Sitemaps 2018\04\16-508 PHASING PLAN.dwg

DESIGN	LKN	7/7/17
DRAWN	TJW	7/7/17
CHECKED	SKF	7/7/17
APPROV.	SKF	7/7/17
SQUAD	CGE	

GRADY COUNTY
CONSTRUCTION TRAFFIC CONTROL PLAN - PHASE 2 AT SH 37
 JOB PIECE NO. 33001(04) SHEET NO. 28